STATE LIBRARY OF MASSACHUSETTS
STATE HOUSE, BOSTON

HEARST'S
BOSTON AMERICAN
THE TWENTIETH CENTURY NEWSPAPER

NIGHT EDITION

VOL. 2—No. 102. 8 PAGES BOSTON, SATURDAY, JULY 1, 1905.

Copyright, 1905, by the New England Newspaper Publishing Company.

8 PAGES PRICE ONE CENT.

THE WEATHER.

For Boston and vicinity: Generally cloudy, probably followed by showers to-night and Sunday; light south to southwesterly winds.

High water: 10:09 a.m., 10:25 p.m.

NEWS OF BLACK SEA FLEET SAID TO HAVE JOINED REBELLION

MUTINY SPREADS

CITY IS MENACED

Odessa Said to Be Threatened With Bombardment by the Rebel Fleet Now Lying in the Harbor---Thousands Flee From City----Dispatches Conflicting.

ODESSA, July 1.—Four battleships of the Black Sea fleet, which have joined the mutineers of the Kniaz Potemkin, now lie off this city, with their guns trained upon principal buildings and places where soldiers are quartered.

They are threatening bombardment, and the city is in wild panic. Thousands are fleeing to the country.

LONDON, July 1.—Lloyd's telegram from Odessa, timed at 10 o'clock to-day, says:

"Crew of second Russian battleship mutinied. Can see no possibility of early resumption of work. Situation is critical."

Special Cable to Boston American.

ODESSA, July 1.—Five Russian ironclads have mutinied, and are now threatening to bombard the city."

SUNDERLAND, Eng., July 1.—James Westall, a ship owner here, received a telegram from Odessa to-day saying that five other warships mutinied when they arrived off the port and that they now threaten to bombard the town.

ST. PETERSBURG, July 1.—Dispatches from Odessa to-day give rumor that another battleship, either the Tchesme or the Trias Sviatitelia, has joined the rebel battleship, Kniaz Potemkin. There is no confirmation of the reported mutiny of five armor-clads.

One dispatch, timed to-day, says:

"Black Sea fleet has sailed from this port. Kniaz Potemkin has resumed her former position near the water front. Now threatens the city with her guns."

LONDON, July 1.—The Times publishes a dispatch that a naval battle between rebels and the loyal ships of the Black Sea fleet is now raging off Odessa.

SEBASTOPOL, July 1.—The Black Sea fleet has returned to Sebastopol from Odessa. Its action at Odessa is unknown.

LONDON, July 1.—Continued contradictory reports from Odessa, through various sources, serve to obscure rather than throw light on the situation there. Only one thing stands out prominently from these reports, it now seems, and that is that the mutiny is spreading.

The consensus of opinion is that the situation at Odessa now is far more grave than it has been in the past. From so many sources have come rumors that at least one battleship, if not five vessels, have joined the Potemkin in the mutiny, that well-informed persons are forced to the belief that the mutinous force has been augmented. The statement that the Potemkin surrendered is not now accepted as accurate, although it was one of the few statement which came out of Odessa that was official.

The latest dispatch, which is not discredited, is that four battleships lie with guns trained on Odessa, that the city is in a panic, and that thousands are fleeing from what seems to be a threat of bombardment. Another dispatch, which adds to the mystery, is from Sebastopol. It says that the Black Sea fleet has returned there, but fails to give the names of the vessels.

BIG BATTLE RUMOR.

London is not yet prepared to accept the rumor of a battle which is printed in the conservative Times. There is a feeling now that there may be a great naval fight, but if it comes the greatest power will be with the rebels. St. Petersburg seems to be in different to-day, merely saying that rumors have been received there of the mutiny on other vessels.

GUNS TRAINED ON ODESSA.

40,000 PERSONS FLEE ODESSA

ODESSA, July 1.—10.55 a. m.—Just what occurred here yesterday following the arrival of the Black Sea squadron under the command of Vice-Admiral Kruger, is known only to a few high officials, who

Continued on Page 8, 1st Column.

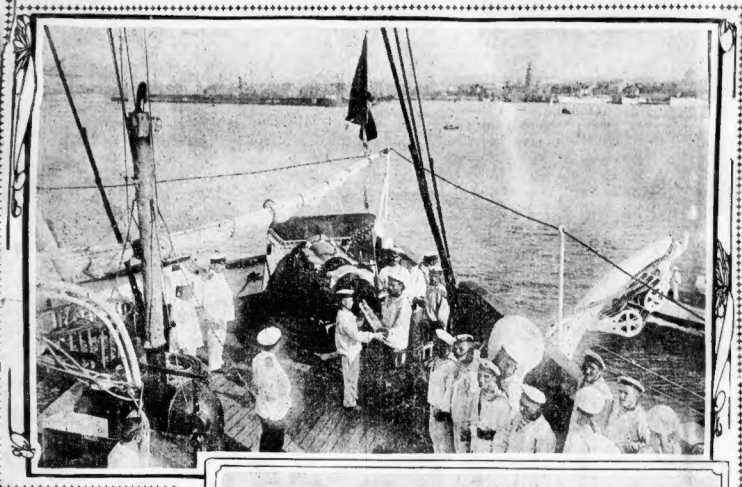

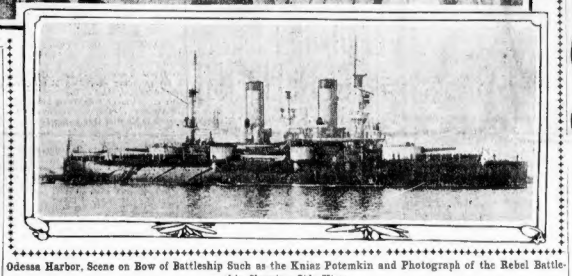

Odessa Harbor, Scene on Bow of Battleship Such as the Kniaz Potemkin and Photograph of the Rebel Battleship Showing Side View.

CUT PRICE OF GAS RATE IS NOW ON

First Reduction by the Boston Consolidated Company In Effect To-day.

CONSUMERS SAVE $240,000

The Boston Consolidated Gas Company to-day put into effect the five cent reduction in the cost of gas, as announced at its meeting June 16. Until January 1, gas consumers will have to pay but ninety-five cents per thousand feet. After January the company will make an additional reduction of five cents.

Not only do the private gas consumers get the benefit of the reduction, but the city of Boston is also affected.

This is the outcome of the fight led by the BOSTON AMERICAN for months. The gas company filed papers at the State House asking to be allowed to capitalize for $25,000,000. They were allowed a capitalization of about $15,000,000.

By the reduction of the rates the gas consumers of Boston save $240,000 annually. The company also announces that beginning to-day there will be no charge made by the company for installing gas meters and other gas appliances. This is an additional saving of $25,000 a year.

2 INJURED ON SOUND BOAT

NEW YORK, July 1.—By the bursting of radiator in the main saloon of the steamboat Richard Peck, which arrived here to-day from New Haven, two persons were badly scalded. They are S. L. Fairbanks, a student, from Ithaca, and A. J. Harvey of Meriden, Ct. Harvey was able to go to a hotel.

The explosion occurred when the boat was off Fort Schuyler and caused great excitement among the passengers. The suffering men were cared for by the passengers until the boat reached her slip.

BONAPARTE BECOMES HEAD OF NAVY TO-DAY

WASHINGTON, July 1.—Paul Morton has relinquished the portfolio of Secretary of the Navy, and to-day Charles J. Bonaparte of Baltimore will take the position. Mr. Bonaparte has not the chiefs of bureaus, and is ready for active duty.

CONCORD'S NEW PROGRAM.

CONCORD, N. H., July 1.—A change in the Concord State Fair programme this year is the dedication of the third day, Thursday, September 14, to the New England Breeders' Club. On that day a special feature will be made of the horse races, with a $700 free-for-all and a 2:18 pace and 2:20 trot, with purses of $400 each.

ARKANSAS AT ROCKLAND.

ROCKLAND, Me., July 1.—The monitor Arkansas has arrived from Portland, joining the squadron already here.

Notable Career in Statecraft Ended.

JOHN HAY IS DEAD

Blood Clot Cause of Demise, After Several Days of Improvement.

Distinguished in Literature and in Diplomacy for Many Years.

NEWBURY, N. H., July 1.—The news that Secretary of State John Hay had died at his Summer home on Lake Sunapee at 12:25 o'clock to-day, which was not known here until early this morning, has plunged this community into sorrow.

Secretary Hay's last moments were peaceful, and dissolution occurred without a struggle.

The son, Clarence Hay, and the daughter, Mrs. James A. Wadsworth, Jr., of Geneseo, N. Y., did not reach the sick room until after the patient's life had expired.

There was but little suffering, and aside from the difficulty in breathing there was no struggle. Stimulants were ineffective. The secretary lapsed into unconsciousness and seemed to fall asleep at last.

Family Prostrated.

The family was prostrated by the suddenness of the blow, and Dr. Scudder was obliged to assume charge of affairs. He dispatched advices of the death of the distinguished statesman to President Roosevelt at Oyster Bay and to the State Department at Washington, and notified several friends of the family.

The bulletin announcing the death read as follows:

"Secretary of State John Hay died at 12:25 this morning. The signs immediately preceding his death were those of pulmonary embolism. Mr. Hay's condition for all day Friday was unchanged, and he rested entirely satisfactorily.

"CHARLES H. SCUDDER, M. D.
"FRED T. MURPHY, M. D."

Shortly after 1 o'clock Clarence Hay was seen by a reporter. He had recovered partially from the first shock of grief. He said that his mother and sister were resting, and that Mrs. Hay was bearing the blow bravely. Later it was decided that Dr. Murphy should return to Boston, and that Dr. Scudder should remain at the Fells.

The death of the distinguished man came as a distinct shock to the people of the neighborhood, for it was generally believed that he was in a fair way to recover. As soon as the sad news was known every effort was made by the residents to show their sympathy for the stricken family.

Flags on all of the boats on the lake were hung at half-mast, and any business or pleasure that had been planned for the day was abandoned. The arrangements for the funeral have not been made yet, but it

Continued on 2d Page 1st Column.

President Wires His Sympathy to Mrs. Hay

The following telegram was sent to-day by President Roosevelt to Mrs. Hay:

"Cannot believe dreadful news. Please accept our deep sympathy in your terrible bereavement. I do not know what to say to express my sorrow.

(Signed) THEODORE ROOSEVELT."

THREE DEAD IN TENEMENT FIRE IN NEW YORK

Man, Girl and Boy Suffocated While Trying to Reach Escapes.

NEW YORK, July 1.—Three persons lost their lives in a fire that burned out a four-story frame tenement house at No. 299 Devoe street, Williamsburg, early to-day. The victims are: Annie Bocklin, twenty years old; Arthur Bocklin, sixteen years old; Henry Hamble, thirty years old. All were suffocated.

Eight families lived in the house, which was one of a row of wooden buildings. The fire started in the hallway and spread through the house with terrible rapidity.

The Bocklin family, consisting of the parents and four children, lived on the fourth floor. They rushed for the windows to reach the fire escape, but Annie and Arthur were caught by the smoke. When their bodies were found later they were scorched by the flames. The rest of the family escaped by way of the fire escapes and did not miss the others until too late to return for them.

UNION TO ACT ON REFUSAL OF WAGE INCREASE

Big Mass Meeting Called by Operatives of Fall River Mills.

Special to the Boston American.

FALL RIVER, July 1.—The cotton manufacturers to whom was referred the request of the weavers for an advance in wages, through their committee, have refused to consider the question.

Disappointed, the committee have turned the answer of the Manufacturers' Association over to the union, who will consider it at a big mass meeting on Wednesday night.

The refusal has caused considerable unrest among the operatives, who declare that better business for the manufacturers in the last few months should cause them to favorably consider the demand for the increased wages.

CLOUDY SKIES FOR TWO DAYS

The weather to-day and to-morrow will be cloudy, with slight changes in temperature. On Sunday local showers are predicted. They are now prevailing all over the country. In many sections there are thunder storms. The prevailing winds in New England are light and from south to southwest. The temperature in Boston was 70 at 8 o'clock to-day. At 10 it was 75. The humidity was 64. The lowest temperature here last night was 64. In Eastport, Me., it was 52 at one time. That was the record for New England.

Absolutism Crumbling, Says Russian Prince

BY PRINCE PETER KROPOTKIN,

Revolutionary sympathizer of the royal blood of Russia.

The absolute rule of the Russian monarchy is tumbling to pieces. * * * Only a popular uprising all over the country, the appropriation of the land and all that can feed and shelter the people, that alone can save the beggared, the poverty-stricken people of Russia, raise it out of its needs and poverty.

It is necessary that the few should encourage the mighty of the people to think and to act mightily. It is necessary that the few who dare shall be with the people in all their struggles and plant everywhere the hope in revolutionary destruction of the old and the responsibility of the new forms of life.

LAWSON TO SHOOT OFF FIREWORKS

Thomas W. Lawson has provided for a big celebration of the Fourth at his estate, Dreamwold, in Scituate. The celebration will be in the big lot near the water tower on the estate, and the public will be admitted. About $2,000 worth of fireworks will be displayed. There will also be a band concert.

MAINE HORSEMAN DIES.

ROCKLAND, Me., July 1.—Fred H. Berry a prominent citizen and well-known horseman is dead after long illness.

SECRETARY HAY DEAD; TAFT IS EXPECTED TO SUCCEED HI

BLOOD-CLOT CAUSED HIS SUDDEN END

BLOOD CLOTS CAUSE PULMONARY EMBOLISM

Pulmonary embolism is the presence of blood clots in the lungs, and is usually caused by the agitated condition of the blood. It frequently leads to sudden death.—*Medical definition of pulmonary embolism.*

Continued from First Page.

is expected that it will take place in Cleveland, where Mr. Hay lived for some time. It is not thought that there will be any service in the church at this place.

Of the three children of the dead man his son Clarence is here, but his daughter, Mrs. Payne Whitney of New York, sailed for Europe on Tuesday, and his other daughter, Mrs. James Wadsworth, Jr., is ill at her home in Geneva.

END WAS SUDDEN.

Mr. Hay died so suddenly that there was not time for his son to reach his bedside. The last words of the noted statesman were:

"I believe I will pass a very comfortable night."

This was said about 10 o'clock last night just before Mr. Hay retired. He had been better than usual, and the members of the family had every reason to believe that he would recover. At his bedside as he was breathing his last were his nurse, Mrs. Hay, Dr. Charles L. Scudder and Dr. Fred T. Murphy of Boston.

Dr. Scudder, to-day made the following statement of the illness and death of his patient:

DR. SCUDDER'S STATEMENT.

"Mr. Hay's illness was caused by the acute retention of the urine. It was due to an enlargement of the glands. This retention was relieved without an operation. On account of his previous general illness he was attended most faithfully for fear that some new complication might arise.

"The doctors relieved him so that his heart and kidneys were doing their normal work. His condition was very satisfactory and on Friday he passed the most comfortable day during his most recent illness. At 10 o'clock he was examined by the attending physicians and his condition was found to be as well as could be expected.

"Mr. Hay said he thought that he would pass a very comfortable night. At 11 o'clock he was sleeping naturally and the nurse retired for a few minutes' rest. At 12:15 he called the nurse, and she found him breathing heavily. She immediately called the doctors, but their efforts were of no avail. They called Mrs. Hay and she reached the bedside just before he passed away."

To a BOSTON AMERICAN reporter, Clarence Hay, the dead man's son, said:

HIS LAST WORDS.

"My father's last utterance was his call to the nurse. He said something about trouble in his breast. Previous to that he had said to his physicians, 'I believe I will pass a very comfortable night.' The latter statement I think may be regarded as his last words."

The employes of the Hay household did not know of Mr. Hay's death until after they had arisen at the usual time to-day. When they learned the sad fact there were manifestations of the deep grief they felt.

ONE DOCTOR REMAINED.

Dr. Murphy, who came to Secretary Hay's home with Dr. Scudder early last Monday morning by special train from Boston, remained at the house during the week. Dr. Scudder returned to Boston when he saw that there was no immediate danger and no need of an operation, with the intention of returning Friday whether the patient was worse or not. He returned as he had planned last night, and was surprised to see how much Mr. Hay had gained during the week.

Secretary Hay arrived here a week ago to-day from Washington. He had been back from his European trip just a week at that time, and it was thought that his sojourn at Bad Nauheim, Germany, had benefited him greatly. But on the trip here from Washington he contracted a severe cold, and on Sunday night he was seized with an attack of bronchitis, feeling that it was a more serious attack than usual the had had four serious attacks of the same complaint in the past three years, Mrs. Hay summoned Dr. L. L. Cobb of Newport, N. H.

Before Dr. Cobb's arrival the pain had increased to such an extent that Mrs. Hay telegraphed to Boston for Dr. Scudder and Murphy, of the Massachusetts General Hospital.

They came here on a special train but found that Dr. Cobb had relieved the pain and after an examination they concluded that an operation was not necessary. Secretary Hay continued to improve until midnight last night when the attack of pulmonary embolism set in and brought the sudden end.

On Tuesday Secretary Hay's condition was so encouraging that Mrs. Hay telegraphed her daughter, Mrs. Payne Whitney, that the danger was past and bade her continue her trip to Europe.

HAY SUMMER HOME AT SUNAPEE

MRS. JOHN HAY

JOHN HAY.

LATE SECRETARY, WIFE, DAUGHTER AND HOME.

MRS PAYNE WHITNEY (HELEN HAY)

MRS JAMES WADSWORTH JR (ALICE HAY)

HAY'S DEATH GREAT SHOCK TO PRESIDENT

OYSTER BAY, N. Y., July 1.—President Roosevelt learned of the death of Secretary Hay at 9:30 this morning, the news being brought to Sagamore Hill by a messenger from the village. The President was inexpressibly shocked by the sad intelligence, because the last he had heard from the Secretary was a telegram received yesterday, in which Mr. Hay said that he was doing very well.

The President had hoped that the Secretary would be able to resume his duties at the State Department in the course of time. Mr. Hay left Washington to-day and President Roosevelt held a long conference on various subjects and when it concluded Mr. Hay promised the President to be back in October at the latest.

Before Mr. Hay sailed for Europe he was in a very melancholy mood, and remarked to several of his friends that he would never recover his health. After his return, it was noted that he was in a more hopeful mood, and the President was pleased with the results of his trip abroad. In the death of Mr. Hay, President Roosevelt considers that he has lost a personal friend and the country a staunch supporter.

The President will attend the funeral of Mr. Hay. It is thought here that the services will be held in Washington, and that the interment will take place in Cleveland, O., the Secretary's former home.

CHOATE MENTIONED TO SUCCEED HAY

WASHINGTON, July 1.—The death of John Hay has caused the most profound grief here. The suddenness with which the end came was an especial shock to its friends in official and private life, who had been led to believe that he was on the rapid road to recovery.

Although it had been known that for a year or more Mr. Hay was far from being a well man, it was the general opinion here that his recent European trip would be the means of restoring him to comparatively good health. He was greatly benefited by the treatment he had received at the baths, and those who had the opportunity of seeing him after his return realized.

The sudden attack of uraemia which he suffered a few days ago at his Summer home in New Hampshire was thought to be only temporary. The fact is, however, that for several years the secretary had been a sufferer from heart trouble, which is believed to have developed shortly after the sudden death of his son Adelbert. The sad circumstances connected with this event left an impression upon Mr. Hay which didn't failed to effect.

Poor Health in March.

When he left Washington in March he was in poor health, but even then he would not have gone, save for the earnest solicitations of his wife and his intimate friends.

Following his collapse at the steamer in New York, he gradually improved, and was able on reaching Europe to visit several points of interest.

Most of his time, however, was spent at Bad Nauheim, where he took the regular course of treatment, on the conclusion of which the doctors pronounced him to be in excellent condition. There was no reason, they said, why he should not live for many years.

Choate Is Mentioned.

On his return he visited Washington for a few days then started for Lake Sunapee, N. H., his Summer home. It was while en route that he was seized with a severe attack of uraemia. For two days he suffered excruciating pain, but the ailment finally responded to treatment, and the word went out that he would shortly be able to leave his bed.

Mrs. Hay herself telegraphed to Washington that he was recovering. Joseph H. Choate of New York, lawyer and orator and former Ambassador to Great Britain, will probably be chosen as the successor of Secretary Hay. Brilliant in attainments and trained experience as a diplomat, Mr. Choate is well equipped for the difficult four hours.

Ever since it was realized that Mr. Hay was a very sick man and that he might resign his portfolio, Secretary Taft has been one of the most prominent men mentioned as his successor. The President's known personal regard for the Secretary of War and his appreciation of his high abilities have pointed him out as the one upon whose shoulders the mantle of state would naturally fall.

Under all the circumstances, it is not thought likely that there will be any disposition on the part of Miss Roosevelt and the others of the party to continue a trip that, while it was in the nature of an official inspection of the Philippine Islands, yet contained much of the element of a pleasure jaunt. It is considered probable that Miss Roosevelt will, therefore, go straight to Oyster Bay.

TAFT WILL ABANDON PHILIPPINES TRIP

WHEELING, W. Va., July 1.—Secretary Taft and his party, which includes Miss Alice Roosevelt, arrived in their special car attached to the regular express to-day, bound for San Francisco, where they were to sail for the Philippines.

Secretary Taft was met by a message announcing the death of Secretary John Hay, and he immediately got into communicating with the authorities at Washington and with the President at Oyster Bay.

The indications are that the trip will be abandoned, and that Mr. Taft will be appointed Secretary of State within twenty-

Think of the Serpent in It

When you take whisker for cramps, colds and chills, Bradford's Ginger is 10 times more effective and always healthful. Get the genuine.

Life of John Hay in Brief; What He Was and What He Did

1838—Born in Salem, Ind.
1858—Graduated at Brown University and was class poet.
1859—Began study of law and met Abraham Lincoln.
1860—Entered politics in Lincoln campaign.
1861—Became assistant private secretary to Abraham Lincoln.
1861—Appointed assistant adjutant-general, United States Army.
1865—Brevetted lieutenant-colonel.
1865—Secretary of legation at Paris.
1867—Charge d'affaires at Vienna.
1869—Charge d'affaires at Madrid.
1871—Became one of the editors of the New York Tribune.
1874—Married Clara L. Stone of Cleveland. Got $1,000,000 at death of her father.
1875—Moved from New York to Cleveland and entered business.
1876—First assistant secretary of state under Hayes.
1889—Finished "Life of Lincoln."
1898—Secretary of state under McKinley.
1901—Tragic death of his son Adelbert at Yale.
1905, March 18—Sailed abroad because of bad health.
June 15—Returned to New York.
June 25—Taken ill at home, where he died.

PARAGON PARK GETS LICENSE

The Board of Selectmen of Nantasket have granted nine liquor licenses, among them a first-class license to the Palm Garden, Paragon Park. Owing to increase in the number of residents the Selectmen can grant ten licenses, but only nine have been applied for.

Other licenses granted were: Nantasket Point Hotel, D. O. Wade; Atlantic Pavilion, R. F. Durgin; Smith's Tavern, George A. Smith; Randolph House, Walter N. Cummings; Hotel Cleveland, John W. Sweeney; Kenemore House, F. J. Flood; Eagle Hotel, M. A. Lannan; Oakland House, George A. Jordan.

CRUSHED BETWEEN CARS; IN HOSPITAL

John O'Fitzgerald, thirty-six years old, of No. 24 Mead street, Allston, is at the Massachusetts General Hospital, after being crushed between two freight cars in the Boston Park yards of the Boston & Albany railroad. His condition is serious.

OIL MEN ON AUTO TRIP.

About forty members of the Oil Trade Association of Boston had an auto trip to Fernecroft Inn, Danvers, where they enjoyed dinner. H. T. Schaefer was elected delegate to the Associated Boards of Trade from 1905 to 1906.

NEW YORK STOCKS.

	Opening.	Close.
Amalgamated Copper	87¾	87¾
American Smelting	117½	117½
American Sugar	137½	137½
Anaconda	49¾	49¾
Atchison	83¾	83¾
Atlantic & Ohio	107½	107½
Brooklyn Transit	70¾	71
Canadian Pacific	151½	151½
Ches. & Ohio	55¾	56
Chicago Gas	97	97
Erie	44¾	46¾
Erie 1st pfd	78	78
Erie 2d pfd	67¾	67¾
Illinois Central	145½	145½
Manhattan Elevated	132	132
Missouri Pacific	97½	97½
Mexican Central	20¾	20¾
Minn. & St. Paul	165½	166¾
Missouri Pacific	96¾	96¾
New York Central	144½	144½
Ontario & Western	50¾	50¾
Pennsylvania	140¾	140¾
People's Gas	104¾	104¾
Reading	100	100¾
Rock Island	30¾	30¾
Southern Pacific	67¾	67¾
Southern Railway	32¾	32¾
St. L. & S. F.	38¾	38¾
St. L. & Iron	87½	87½
Texas Pacific	32¾	32¾
United States Steel	31½	32¾
United States Steel preferred	94¾	95¾
Wabash preferred	40¾	40¾
Western Union	93¾	93¾

BOSTON STOCKS.

	Opening.	Close.
Allouez	20½	20¾
Amalgamated	87¾	87¾
Am. Ag. Ch. pfd	90	90
American Telephone & Tel.	138¾	140
American Sugar	138	139
Atlantic	13¾	14
Atchison	83	83
Boston & Albany	253	253
Boston Elevated	157	
Boston & Maine	84½	84½
Consolidated Mercur	50	50
Copper Range	68¾	68¾
General Electric	175	175½
Granby	5¾	5¾
Greene Cons.	22¾	23¾
Mass	8	8
Mass. Gas	44½	44½
Mass. Gas pfd	85	85
Michigan	50	50
N. Y., N. H. & H.	190	190
Nevada	82	82
Rhode Button Hole	9¾	10
Tamarack	118	118
United Cop.	23¼	23¼
United States Steel	32¾	32¾
United States Steel pfd	96¾	96¾
Utah Cons.	19¾	19¾
U. S. Mining	29	28¾
Union Pacific	127	127
Utah Cop.	45¾	45¾
Wolverine	114½	114½
Wool Sind. pfd	109	110

BUSINESS NOTICES.

CASTORIA
For Infants and Children
The Kind You Have Always Bought
Bears the Signature of Chas. H. Fletcher

Religious Poem by the Late John H

INVOCATION.

Lord! from far-severed climes
come,
To meet at last in Thee, our ho
Thou who hast been our guide
guard
Be still our hope, our rich reso

Defend us, Lord, from every ill,
Strengthen our hearts to do T
will,
In all we plan and all we do
Still keep up to Thy service true.

O, let us hear the inspiring word
Which they of old at Horeb heard
Breathe to our hearts the hig
command,
"Go onward and possess the land!"

Thou who art Light shine on each
soul!
Thou who art Truth each mind
control.
Open our eyes and make us see
The path which leads to heaven
and Thee.

FARRINGTON DIES OF HURTS

Theodore Farrington, son of a wealthy mill owner of Lowell, who was injured in an automobile accident on June 20, died at the Massachusetts General Hospital to-day. He was twenty-four years of age.

The accident which caused Mr. Farrington's fatal injuries occurred in Woburn while he was driving a car which contained his sister and Misses Bessie and Emeline Lodian. In trying to avoid a frightened hen that ran in front of the auto, Mr. Farrington swerved the car and it dashed into a telegraph pole and overturned. The young women escaped with slight injuries.

The dead man was a student at Harvard for two years after leaving Groton school, but ill health compelled him to give up his studies.

RIDGELY WAS ILL; NOT LOST

Clears Up Mystery of Supposed Disappearance by Message to Wife.

WAS STAYING IN BOSTON

After having been missing for two days, with detectives searching for him and hospital authorities carefully looking over every patient brought to their institution in the possibility of finding him injured, Edward Ridgely, chief of the United States bank examiners of New York, has solved the mystery of his disappearance by a message to his wife that he has been ill in Boston, and is now able to return to his home.

Mr. Ridgely came to Boston from New York to attend the exercises at Harvard, where President Roosevelt was a guest. Although not a graduate himself, he had many friends among the Harvard alumni and mingled with them on class day.

Then he disappeared. His brother, Comptroller of Currency William C. Ridgely, was communicated with, but knew nothing of his whereabouts. Friends and creditors became worried and secured the co-operation of the authorities in their endeavor to locate him.

Descriptions were furnished all hospitals and a sharp lookout has been kept for him everywhere.

The worry came to an end last night, when Mrs. Ridgely, at her home in New York, received a telephone message from her husband that he would arrive home to-day. He had been somewhat ill and had not wanted to worry his friends. It had not occurred to him that they would be alarmed.

EVANS' FLEET AT PROVINCETOWN

PROVINCETOWN, July 1.—Five vessels of Robley D. Evans's North Atlantic fleet are anchored in the harbor in readiness for the manoeuvres and gun practice which Secretary Metcalf has arranged for the next few weeks. The vessels are the Bagship Maine and the battleships Alabama, Missouri, Kentucky and Illinois.

The Iowa and two other vessels will join the fleet shortly. The squadron will be in the harbor over the Fourth of July, on which day 2,500 or more sailors will be given shore leave.

TROLLEY VICTIM DIES.

Theodore Feckenthal, who lost a leg in the trolley accident last Wednesday at the Dudley street terminal, died yesterday at the City Hospital. The funeral will be from his residence, probably under the auspices of the Cigarmakers' Union.

ITCH! ITCH!! ITCH!!!
SCRATCH! SCRATCH!! SCRATCH!!!

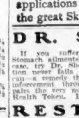

This is the condition of thousands of skin-tortured men, women, and children who may be instantly relieved and speedily cured by warm baths with CUTICURA SOAP and gentle applications of CUTICURA OINTMENT, the great Skin Cure.

DR. SHOOP'S RESTORATIVE

SAVE THIS PREMIUM COUPON FOR FIREWORKS CELEBRATE THE 4TH!
Take Coupons to headquarters, cor. Merrimac and Portland sts.

Closing-Out Sale
—OF THE—
Metropolitan Clothing Co.
Going Out of Business
Entire stock being sold out at less than
AT 60c ON THE DOLLAR
Our whole stock is being sacrificed at bargain prices for less than first cost to manufacture. No such price cutting ever was known. The bargains transcend anything ever before attempted in New England. The highest grades of

CLOTHING
Shoes, Hats and Furnishings
Are being slaughtered in the most ruthless manner. See to it that you get your share of the "plums."

Men's Clothing
Men's Suits, formerly $10 and $12, now 5.75
$13.50 Suits, now selling at 6.75
$14 and $15 Suits, now 7.75
$16.50 and $18 Suits, now 9.75

Blue Serge Suits—Finest qualities.

$12.50 quality now	$15.00 quality now	$18.00 quality now
7.75	9.75	11.75

Men's Outing Suits—

$9.00 quality now	$10.00 quality now	$12.00 quality now	$13.50 quality now	$15.00 quality now
4.75	5.75	6.75	7.75	9.75

Every cent record has been eclipsed in
Boys' Clothing Bargains
50c. Corduroy Knee Pants, now 23c
$1.50 Linen, Khaki or Crash Bloomers, now 59c
50c. Wash Suits, 3 to 8 years, now 23c
$1.00 Wash Suits, Busters or Sailors, now 48c
$1.50 White or Blue Duck Buster Suits, now 59c
$1.50 Khaki Military Suits, 2 to 15, now 75c
Four Thousand Pairs Men's $3.50 Trousers, now $1.98
The bargains are almost incredible in
Men's and Boys' Shoes
Men's $3.50 and $3.00 Shoes, now $1.98
Boys' $2.00 Shoes, now 98c
To accommodate those who cannot come during the day, sale is open until 9 at night Saturdays, 10:30.

METROPOLITAN CLOTHING CO.
700 and 702 Washington Street
Corner Kneeland Street

Readers of the BOSTON AMERICAN, away for the Summer, can have the paper mailed to their address for 50 cents per month, daily and Sunday, or 25 cents per month for either daily or Sunday—postage prepaid.

FIVE MORE RUSSIAN WARSHIPS SAID TO HAVE MUTINIED

SOME OF THE POTEMKIN'S REBEL CREW AND ONE OF THEIR GUNS.

First Report of Potemkin's Surrender Denied and It Is Now Reported Practically All of Kruger's Squadron Has Joined the Rebels.

Continued from First Page.

decline to discuss any phase of the situation. All attempts on the part of correspondents or citizens to secure information have failed.

The Kniaz Potemkin is still here, and so is the Ekaterina II. The other warships have left.

Whether a mutiny occurred on board all of the warships cannot be discovered. No one on shoreland can say what happened when Vice-Admiral Kruger's fleet entered the harbor. Not only were all approaches to the harbor guarded by soldiers, but the authorities blocked the entrance to all vantage points overlooking the sea.

Some people mounted to roofs of houses in the interior of the city, equipped with binoculars, but they could see practically nothing. They were able to make out the battleship Ekaterina II, and three other warships beside the Kniaz Potemkin, but they caught not a glimpse of what was going on.

It is not believed here that the Kniaz Poemkin surrendered, although such a report was in circulation yesterday.

The town was quiet throughout the night, the soldiers were on guard everywhere and the officers are thoroughly vexed. Public feeling is generally calmer. Fears of bombardment have abated.

The exodus of residents from Odessa continues and it is estimated that 50,000 persons have left the city in the last few days.

ODESSA WOMEN SLAIN BY COSSACKS

VIENNA, July 1.—Fugitives from Odessa who arrived in Austria give harrowing accounts of the brutalities of the soldiers and Cossacks in suppressing the riots during the present disturbances.

Defenceless men and women were shot down in the streets without excuse. The cavalry frequently charged through crowded thoroughfares, riding down the people without mercy. Anyone who got in their path was trampled under the hoofs of the flying horses without regard to age or sex.

Many of the rioters broke into shops where liquors were sold and sacked the places. Then they reeled through the streets in an intoxicated condition. The drunken men became the especial victims of the soldiers, who shot them down like dogs.

Over 100 drunken longshoremen were burned to death in the immense docks of the city, as they were helpless from drink to escape from the flames. The fugitives declare that the number of casualties in the riots will exceed 2,000.

KURSK PROVINCE IN REVOLT; MARTIAL LAW PROBABLE

ST. PETERSBURG, July 1.—Serious disturbances are reported from the province of Kursk, in the southern part of European Russia. Prisoners refusing from Japan have stirred up the people of the district by their tales to revolt against the continuance of the war and to oppose the government. It is said that martial law will be declared.

NAVAL BATTLE AT ODESSA REPORTED

LONDON, July 1.—The Times has received a St. Petersburg dispatch which says that telegrams received by the Russian officials at midnight say that a battle is in progress off Odessa between the battleships which have remained loyal and the mutineers.

Several of Kruger's ships are reported to have joined the mutineers.

The Daily Mail prints a dispatch from Odessa, dated 12:30 a. m., which says:

"It was reported by the authorities that the Kniaz Potemkin had surrendered unconditionally, but it is now confirmed that she was joined by the battleship Georgi Poliedonostseff, whose officers were made prisoners.

"Both vessels are anchored in the roads and are using searchlights vigorously, as if expecting an attack from the squadron, which is about fifteen miles distant.

"The commander of the troops has received a telegram from the Government ordering him to sink the rebel ships without regard to a possible bombardment.

"Early information regarding this second mutiny on absolutely reliable authority."

The news of the mutiny on the Poliedonostseff is said to have been divulged by a sailor who was captured ashore and carried to the commandant's palace, where he was beaten and compelled to tell all he knew.

The Poliedonostseff carries thirteen guns and a crew of 500.

The Daily Telegraph has gotten out an extra on the Odessa situation, also reporting that the battleship which remained behind in company with the Potemkin is the Georgi Poliedonostseff, and that she has mutinied. The officers are said to have been captured and confined below.

SUPOSED SURRENDER.

The story of the surrender of the Kniaz Potemkin and the supposed events leading up to it as received last evening was as follows:

"Exactly what happened during this day of dramatic surprises is to a great extent a matter of conjecture, aided by binoculars.

"After the shots the Kniaz Potemkin fired before midnight Thursday, nothing further happened.

"Anxious Odessa awoke early to find the black sea squadron lying off Langeron point, and everyone was expecting a naval fight.

"The city was like an armed camp. Troops barred all the approaches to the harbor and were blockading in tents in Carbonari Square, and four batteries of artillery were supplied with ammunition and placed in the park and at Langeron.

POPULACE OUT TO SEE A FIGHT.

"The populace, astir at dawn, rapidly availed itself of every nook-corner or eminence commanding a view of the harbor. The Kniaz Potemkin was soon seen steaming to meet the squadron, exchanging signals as she steamed ahead.

"Then, to the astonishment of all, Admiral Kruger's five battleships steamed away out of sight, and the excitement of the town grew more intense. At noon the squadron returned in line abreast, and was now accompanied by several torpedo boats and torpedo boat destroyers.

"Again the Kniaz Potemkin started to meet the vessels and another rapid exchange of signals took place, apparently in a secret code, for they could not be read from the shore.

POTEMKIN CLEARS FOR ACTION.

The Kniaz Potemkin was seen to be clearing for action, and the squadron to be maneuvering in battle array, continually signalling until the rebel battleship lay between them and the shore of the roadstead, with her broadsides pointed respectively toward the town and the squadron, as if threatening to shell Odessa should she be attacked by Kruger's ships.

"In addition to his seeming reluctance to destroy a battleship, Admiral Kruger was apparently animated by a desire in case he should be compelled to open fire to fight further seaward.

"Later the squadron was observed to send ten boat loads of marines toward the Kniaz Potemkin, apparently to take possession of the mutinous ship, for it soon was announced that she had surrendered unconditionally, after, it is said, vainly demanding amnesty.

"It is now said that the mutiny on board the Potemkin was not the result of dissatisfaction with the food, but that it was a well organized plot of the revolutionists. Twenty sailors are declared to have led the revolt. The food complaints are declared to have been pretexts."

EDUCATORS PRAISE GIFT OF ROCKEFELLER

"Admirable Gift, for a Useful, Permanent Object," Says President Eliot.

"An admirable gift to a good board of trustees for a useful permanent object," was the way in which President Eliot of Harvard characterized John D. Rockefeller's gift of $10,000,000 to the General Education Board of New York.

President Eliot added that he was glad to note that benefactions might be applied to colleges all over the country, instead of only in the South, as previously, and intimated that this assistance would be most timely to some of the smaller institutions.

Prominent educators generally are deeply interested in the donation and its size, the disposition to assist the object of the board and the latitude allowed in the distribution of the amount all meeting with commendation.

Will Be of Immense Service.

"Mr. Rockefeller's gift is interesting as showing a desire to help the general system of education," said President Henry S. Pritchett of the Institute of Technology. "The members of the committee charged with administering the income from the money are remarkable for their high qualifications of very extensive business judgment and experience and sound educational training. The men are excellently fitted for the duty assigned to them.

"I cannot say anything in regard to the employment of the money, and the sum is obviously too small to bring about the introduction of the western state system of education throughout the country.

"The General Education Board was founded about two years ago and has devoted its attention to the South. This gift, as is suggested in the statement announcing it, will make it possible for the board to extend its excellent services to the North. This immense sum can be used with splendid effect in the northern field."

The Rev. F. W. Hamilton, acting president of Tufts College, said:

"I certainly should recommend the acceptance of the money, and the placing of it where it would do the most good. I think it should go rather for the benefit of institutions which have some strength, yet no permanent demands upon the public. Harvard, Yale and Columbia have each received large amounts from rich alumni. On the other hand, the struggling institutions have no such resources. You see, modern methods of education are far more expensive than the methods of twenty-five years ago. We are offering more courses than formerly, and require many more instructors."

Condemns Business Methods.

Dean Huntington of Boston University condemned the methods by which John D. Rockefeller acquired his money and the use he makes of it, so far as educational affairs are concerned, are two entirely different matters.

"Were we offered any part of the gift, I think, personally, it would be well to accept it. It is my personal opinion that there is no harm in an educational institution accepting the gift of Mr. Rockefeller. I have not yet seen that any college which has accepted Mr. Rockefeller's gifts has suffered from it in the slightest. I want it fully understood, however, that not for $100,000,000 would I sanction Mr. Rockefeller's business methods."

President Hadley of Yale said that he was under the impression that Yale University would hardly be a beneficiary under the provisions. Dr. Hadley was of the opinion that the money would be used for the development of the schools and education in the South.

President Hopkins of Williams College was greatly pleased by Rockefeller's gift, saying: "Every one ought to rejoice in this gift." He declined, however, to say anything as to the probability of Williams securing any portion of the fund.

"It is a very noble and a very generous gift," was the expression of the Rev. Joseph H. Coit, rector of St. Paul's, and one of the most distinguished of New England educators. "I wish St. Paul's might be one of the institutions to benefit by it."

MUST CHANGE CANAL METHODS SAYS WALLACE

Former Chief Engineer Gives Out Statement in Answer to Secretary Taft.

By Boston American Leased Wire.

NEW YORK, July 1.—John F. Wallace, whose resignation as chief engineer of the Panama Canal Commission was requested by Secretary Taft when Wallace said that another position had been offered him, gave out a statement of his position and then hurried away to Chicago. He will endeavor to have a conference with government officials at Washington within a few weeks.

"Government methods must be changed if the canal is to be finished in reasonable time," declares the engineer in his statement.

Mr. Wallace expresses himself as willing to act as an advisory engineer to the commission and expresses himself as ready to do all in his power to help along the enterprise.

He will not at present take any position in New York at $50,000 a year compensation. It was understood that he was to head the Thomas F. Ryan traction syndicate. No arrangements have as yet been made for him. Mr. Wallace says he hasn't accepted any yet. August Belmont says that no place has been made for Mr. Wallace in the Interborough system.

Motive Not Mercenary.

In his statement, which is in reply to the charges of Secretary Taft, Mr. Wallace says:

"The primary causes which led me to tender my resignation as chief engineer of the Isthmian Canal Commission were undeniably and fundamental, and I must emphatically resent the charge that my motive in leaving the work was a financial one.

"If the secretary understood me to say that I had accepted a position in New York, he labored under a misapprehension. I did state to him that I desired to accept one, but under such circumstances and conditions and at such times as would cause the least embarrassment to the administration and the least injury to the work, and that I was even willing to go to the extent of remaining for an indefinite time on the commission should he desire my counsel and advice in preparing plans for submission to the Advisory Board of Engineers in September, or in the further consideration of the question by the administration or Congress during its next session.

"Outraged My Feelings."

"Much to my surprise, he indignantly spurned my suggestion and took the position that I was compelled under what he had construed to remain in charge of the Isthmian canal, regardless of circumstances or conditions, until the completion of the work, and spoke in such a manner as to outrage my feelings to such an extent that further discussion of the reasons for my action was out of the question."

MADE NEWTONVILLE TEMPLARS AT HOME

BATH, July 1.—A party of nearly 600 people visited Moosehead Lake and sailed and fished in honor of the visit of the Knights Templar of Gethsemane Commandery of Newtonville, Mass. They are here as guests of St. John's Commandery of Bangor.

PUBLIC NOTICE.

DYSPEPSIA CURED RIGHT.

Stuart's Dyspepsia Tablets, composed of natural digestive elements like the gastric juices, cure naturally and surely, because they give the stomach rest while perfectly digesting the food, no matter what the condition of that organ. For sale by all druggists—50 cents the box.

SCHUECKER NAMES THELEN CORESPONDENT

Harpist Alleges Boston Shoe Manufacturer Is Concerned in His Marital Troubles.

Heinrich Schuecker, the famous harpist of the Boston Symphony Orchestra, has named Christian J. J. Thelen, a well known Boston and Chelsea shoe manufacturer, co-respondent in his libel for divorce against his wife, Stephanie Schuecker, formerly Stephanie Bailey of Seattle, Wash.

The marital relations of the Schueckers have not been pleasant for many years. They were married eight years ago, and Mrs. Schuecker says that after their honeymoon in Germany her husband followed the German custom of ignoring the bride.

They took up their home at No. 32 Westland avenue, and Mrs. Schuecker was granted a decree of separate support and $100 a month allowance some time ago. She left her husband's home on Westland avenue and moved to apartments on Newbury street, which she now occupies.

Mr. Thelen says he is the victim of a plot. He claims to be nothing more than a friend of Mrs. Schuecker, and says he has simply advised her in her troubles. Her suit upon him Monday night, which resulted in the filing of Mr. Schuecker's libel, was simply in relation to Mrs. Schuecker's plans to return to her home in the West.

Mr. Thelen is a member of the firm of Bartels, Thelen & Co., with offices in the Albany building. He is a handsome man and has hosts of friends. His wife is an inmate of the McLean Asylum, and prior to her illness was known as one of the most beautiful German women in Boston.

The writ was served upon Mrs. Schuecker by prearrangement between her counsel, Robert G. Light, of No. 60 State street, and R. S. Ladd, who represents the plaintiff. It is returnable at the October session of the court.

WOULD-BE SLAYER DEAD.

LEWISTON, Me., July 1.—Alfredge D. Merrill of Mason, who attempted to end his wife last Sunday and then put a bullet through his own head, is dead.

WILL FIGHT ARCANUM'S NEW RATES

Delegates Hold Big Meeting in Everett—Will Ask Support of Other Grand Councils.

EVERETT, July 1.—One hundred and twelve delegates, representing fifty-four subordinate councils of the Royal Arcanum, attended the "experience meeting" under the auspices of Palladium Council in Arcanum Hall.

Star council, through its representatives, presented resolutions which deprecated the new rates, asked that extra assessments be levied instead, and requested the grand council at its meeting July 29 to seek some way to have the supreme council adopt this plan in place of the one announced as effective October 1.

Past Regent McKenzie, of Glen Lewis council thought that if an increase of funds was necessary there should have been extra assessments. As there are no high-priced officers, no paid agents, and no high rents for offices, the speaker wanted to know why the new rates should be higher than those of old line life insurance.

S. W. Reynolds of Elm Council, Somerville, chairman of the Wednesday evening meeting, laid the plan of that meeting before the gathering, asking for concerted action.

"The committee of fifteen to be named tomorrow will investigate the raise of rates. If it is proved that it is necessary, the committee will support the measure; if not, it will find a way to prevent enforcement. If necessary it will call on the committees of other grand councils to hold a general meeting, thus making up a body as strong as the supreme council, and if that body refuses to recognize us, then we will resort to the courts. The committee of fifteen will investigate and report back in the main lodge, and then the report can be submitted to the subordinate councils, and thus these can act most intelligently," said Mr. Reynolds.

It was voted to approve of the action taken at the Wednesday evening meeting and to work in harmony with its committee of fifteen.

460 KILLED IN GAS EXPLOSION

LONDON, July 1.—The Globe says that a private telegram has been received at Cardiff from Ekaterinoslav, South Russia, reporting a terrible explosion of gas in a colliery at Makeyoffka, in the Donetz country. Four hundred and sixty men were killed.

Boyle Bros

CREDIT SALE

—OF—

MEN'S

Summer Suits

5.75

10.00

12.50

15.50

18.50

NO MONEY DOWN

$1.00 A WEEK

World's Greatest Credit Clothiers

GREEN STORE 853 Washington St. SOUTH END

OPEN EVENINGS.

After July 5th we will be open only Monday and Saturday evenings.

CHICHESTER'S PILLS

Original and Only Genuine. SAFE. Always reliable. Ladies ask for CHICHESTER S ENGLISH in RED and gold metallic boxes, sealed with blue ribbon. Take no other. Refuse Dangerous substitutions and imitations. At Druggists, or send 4c. in stamps for Particulars, Testimonials and Booklet for Ladies, in letter, by return Mail. 10,000 Testimonials. Sold by Druggists. Chichester Chemical Co. 6065 Madison Square, PHILA., PA.

RAYMOND

Another and the last lot of Genuine

Panamas

You will ever see for $3

All ready to-day and Monday. More HATS of all kinds than any wholesale store.

352-4-6 Washington St. Opp. Bromfield

HEARST'S BOSTON AMERICAN

Published Daily and Sunday at 80 and 82 Summer Street, Boston, Mass.

NEW ENGLAND NEWSPAPER PUBLISHING CO.

Entered as second class matter, March 21, 1901, at the postoffice at Boston, Mass.

Price: Daily, One Cent; Sunday, Five Cents.

Terms: Postage included for the United States (outside of Boston), Canada and Mexico.

Daily only:

One year	$6.00
Six months	3.00
One month	.50
Sunday only	
One year	2.50
Six months	1.25
Daily and Sunday:	
One year	$8.50
One month	.70

FIND CLUE TO MISSING MAN

NEW BEDFORD, July 1.—The local police are following up a clue that may lead to some knowledge of the whereabouts of Percy B. Gibson, the missing Providence man.

A woman has informed the police that on last Tuesday she saw a man answering Gibson's description at Lincoln Park, a trolley resort half-way between New Bedford and Fall River, and talked with him. She had seen a picture of the missing man, and the stranger she talked with resembled him closely. His suit corresponded, he wore no vest and had on a black belt. She did not notice the Actors' Church Alliance pin, which the missing man is said to have worn. The weak spot in her identification is the man's height, 5' 8, which she did not judge to be as much as 6 feet 1 inch.

Gibson married the daughter of the Rev. Floyd S. Hamilton, rector of Grace Episcopal Church. His wife and little daughter are now at Marion. One of his peculiarities is that of whistling almost constantly.

COURT SUSTAINS HIBBARD

Judge Francis C. Lowell of the United States Court has sustained Postmaster George A. Hibbard in carrying out the fraud order against the Preferred Mercantile company, and withholding mail for the company.

MILLIONAIRE LEFT TWO WILLS

Two wills in the late Samuel Fales Dunlap of New York have been filed, and there promises to be a long legal controversy over his estate, which is said to be worth over $1,000,000, of which $141,-800 is invested in Boston real estate. Dunlap was over eighty years old at the time of his death, March 31 last.

An undated will was filed a month ago, and on Thursday another, dated January 2, 1903, was filed. The undated will left everything to Millbrook Fales a cousin of the testator, and was immediately opposed by three other cousins, W. Hallsworth, Samuel W. and Joseph Bridgham, who have formed a contest both wills.

There are two cousins living in this vicinity, Walter S. Hallsworth of Chestnut street, Charlestown, and William H. Hallsworth of Upland road, Cambridge. The former is out of town and the latter has so far taking no part in the contest at present.

BOWLDER TO MARK JEFFERSON'S GRAVE

SANDWICH, July 1.—A big bowlder, weighing about three tons, has been selected to mark Joseph Jefferson's last resting place under the cedars in the cemetery. It will be placed on a base of concrete and will bear a bronze tablet with a single inscription.

WON IN RACE WITH DEATH

At 5:30 in the morning, William H. Westcott ordered a special train in Manchester for Boston, explaining that his wife was dying at the point of death.

In twenty-six minutes an engine and car were ready, and at 5:56 the train left Manchester. The distance to Boston, fifty-six miles, was covered in one hour and twenty-three minutes, including delays aggravating thirteen minutes. The actual running time was therefore seventy minutes, or twenty minutes faster than the express schedule. During the delay at Lowell Mr. Westcott telephoned ahead for a carriage, and when he arrived at the North Station a conveyance awaited him and immediately hurried him across the city to his mother's deathbed.

WORKED FOR UNCLE SAM OVER 40 YEARS

BURLINGTON, Vt., July 1.—John A. Arthur, who was for more than 40 years special deputy collector for the Burlington customs office, is dead, aged 88. Mr. Arthur was born in Pembroke, N. Y., and for 20 years previous to joining the customs office force was in the hardware business in this city. Since the organization of the civil service department he has been secretary of the board in this state.

MOTHER OF FIVE SEEKS HUSBAND

Anxious lest harm should have befallen her husband, who has been missing since May 30, and hoping that some of the numerous readers of the BOSTON AMERICAN may be able to throw some light on the matter, Mrs. Phillip L. Welch, of 92 Otis street, Brockton, has asked the AMERICAN to locate the missing man, Phillip L. Welch.

Mrs. Welch is left almost destitute with five children to support. Welch was a motorman in Brockton for some time before his disappearance. When last seen he wore a suit of dark mixed goods.

Mrs. Welch's money is almost entirely exhausted. None of her children are old enough to give her any assistance.

HEAT STOPS BERLIN CARS

BERLIN, Germany, July 1.—An unusual wave of intense heat has swept over the city. The temperature in the streets rose to 107 in the shade, and it became so hot in the subways in which the underground trolley system is operated that the cars were compelled to stop. Many of the breakable glass lamp chimneys ran down on the heads of passengers, making numerous cuts. J. J. & A. BROWN, & CO., 209 Harvard st., Brookline, Mass., Tel. 1000.

MEN wanted everywhere, talk sign, distribute circulars, tack cards; steady employment; $2 daily. AMERICAN UNION, Pemberton Square, Chicago.

OFFICE BOY wanted. Apply to Superintendent above, THOMAS & CO., 345 Hewes st, Brooklyn.

PERSON to look after business with local trade and supplying orders; permanent; $18 weekly; experience advised; references essential. Address PERMANENT MANAGER, 225 Dearborn.

PHOTO-ENGRAVING CO. want halftone operator for rod etching. W. 102, Boston American.

E. R. TELEGRAPHERS wanted; references required; $60 to $75 per month. Address R. R. Bulletin, P. O. Box 2, Boston.

WANTED—Man to receive on narrow fabrics; good wages and steady work the year round; no trouble. Apply to the Hamilton Woven Label Co., 1 Hamilton pl., Boston.

WANTED—Honest, sober, industrious man to learn the mail order business and start in as special representative of large, prosperous and well-known house; $18 weekly to start; no capital required; references address G 109, Boston American.

WANTED—Experienced man for light delivery work; also an apprentice for lathe work. 173 Hanover st., Boston.

WANTED EVERYWHERE—Boston to take orders from retail merchants for our new line of Xmas goods; big profits; no peddling. SUN ADVERTISING BUREAU, Chicago.

WANTED—Boy or girl to work in flower store; outdoor places of amusement; $15 required; fully secured; steady employment. NATIONAL PRODUCTION CO., Salem, Mass.

WANTED—Young man for a good habit; party of 4 for two weeks' cruise to Portland, Me.; start July 5th; all expenses paid; good opportunity. Address 184 Everett st., So. Boston, Mass.

WANTED—Boy to work in office; also on express, and boys; canvas of retail trade. Apply to 9 to 10 a. m., 1 to 2 p. m., 5 to 6 p. m. 1 Milk st., Boston.

WANTED—At once two men of housekeeping rooms and housekeeping experience in charge for some work. C 23, Boston American.

WANTED—Young man, educated, some business knowledge; permanent position, good salary. W. W. BACON, 120 Brighton st., room 403, Boston.

WANTED—Honest, sober, industrious man to learn the mail order business and start in as special representative of large, prosperous and well-known house; $18 weekly to start; no capital required; references address G 109, Boston American.

WANTED—Young man, educated, some business knowledge; permanent position, good salary. W. W. BACON, 120 Brighton st., room 403, Boston.

WANTED—Boy or girl to work in WRITE'S CAFE, Union st., Revere; call in person.

WANTED—Boy to work in store. Rose B. Hatch, CO-OP. RUBBER CO., 173 Hanover st., Boston. Apply to store, 108 Dorchester st., South Boston.

WANTED—Boy after school and on Saturday; a good home, clothes and schooling; Catholic preferred. Address MRS. QUINN, 38 Bigelow st., Quincy, Mass.

WANTED—Sewers experienced; good pay. J. BARNARD, 17 Province st.

HELP WANTED—Male.

PULLERS-OVER
On misses and children's shoes. Address DONOVAN & CO., 220 Broadway, Everett, Mass.

PLUMBERS
KEEP save $50 monthly; make $5. LOCAL 240, A. A., Boston.

ANY person to distribute our samples; $18 weekly; steady. MGR., "EMPIRE," 4 Wells st., Chicago.

AT TOWER'S, 45 Portland st.—50 farmers, 2 cooks, 3 waiters, 2 porters, 2 laundry men, 2 boys, 2 gardeners, 2 grooms.

AT ONCE—Boy to go for checker's license; good wages; steady employment. Apply to 9 a. m. to 1 p. m., 1 Milk st., Boston.

BOYS WANTED—Opportunity for boys to learn a trade; $6 weekly. HOWARD & CO., 24 Howard st., Boston.

CARPENTERS—Up to $40 a week; carpenters wanted for Maine and Vermont; APPL MACHINE WORKS, Bellows Falls, Vt.

CARRIAGE PAINTERS—Wanted, top men; steady job; good wages. Address CARRIAGE PAINTER, 324 Hanover st., West Somerville, Mass.

CAPABLE salesman to call on retail trade; permanent; high commissions with $100 monthly guarantee; experience unnecessary. THE BRAUN-KNIGHT CO., Detroit, Mich.

CLERK wanted to take orders; come ready for work. 145 Washington st.

DRIVER wanted for grocery sticks, etc., take charge shop; established trade; must have $200 to $300. Address GROCERY, 1 Bowdoin sq., room 10, Boston American.

ENERGETIC workers everywhere to distribute circulars, tack cards; steady employment; $2 daily; no canvassing. CO-OPERATIVE ADVERTISING BUREAU, Chicago.

FOLDING PAPER BOXES—Experienced men wanted; steady work; good wages. Apply 9 Oliver st., Boston.

GOVERNMENT POSITIONS—30,000 appointments now; easy classes before not; examinations everywhere soon; $60 to $150 monthly. Write for free list. NATIONAL CORRESPONDENCE INSTITUTE, Washington, D. C.

HONEST MAN to learn wax business, $15 per week to start; chance to travel. Address WAX, 1 Ferry st., Boston.

HOUSE PAINTER wanted; steady work; good wages. Apply to 9 Oliver st., Boston.

LABORERS wanted; steady work; good wages. Apply to 9 Oliver st., Boston.

MEN wanted everywhere, tack signs, distribute circulars; steady employment; $2 daily. AMERICAN UNION, Pemberton Square, Chicago.

MEN WANTED—Learn barber trade; few weeks completes; tools given; position secured; wages while learning; catalogue free. MOLER BARBER COLLEGE, Atlanta, Ga

WHOLE WORLD OF **SPORTS** COVERED FOR THE **BOSTON AMERICAN** BY ITS CORPS OF **EXPERTS**

DINNEEN WILL FACE THE POOR SENATORS

BATTING ORDER.

BOSTON.	WASHINGTON.
Selbach, r.f.	Nill, 2b.
Parent, s.s.	Jones, c.f.
Burkett, l.f.	Stahl, 1b.
Stahl, c.f.	Knoll, r.f.
Grimshaw, 1b.	Hyselman, l.f.
Collins, 3b.	Mullin, 2b.
Ferris, 2b.	Cassidy, s.s.
Criger, c.	Heydon, c.
Dineen, p.	Patten, p.

Umpires—Kelly and McCarthy.

After putting two in a row the Champs are likely to better the record a bit in the last game of the week, as they really haven't let themselves out to the fullest extent of their capabilities, which is apparent to the fans.

They ought to win from the Senators in a canter, but seem to get by on a narrow squeeze each time.

But where, oh, where, are those bingles that were from up at the opening of the season? It makes the fans wonder till they marvel at the futile attempts of the Champs to put the proper sting on the ball.

That they have got away with half of the series with the Senators is certainly one of the luckiest things that ever happened, and it won't last long.

Size the two teams up and it looks like a two to one shot on the Champs, but there is little choice on the field.

The Senators have used their poor end of the pitching staff, and for the final games will put up the strongest front that they can. With Patten and Townsend to draw from they may turn the tables.

—Manager Stahl says that he will send Patten, one of his star men, after the game to-day, which means the Champs will have to hustle.

He has already tied two scalps to his belt, and will try hard to hack off another.

It looks like Big Bill to save the day for the Champs, and he will endeavor to emulate Tannehill and Young in putting the Nationals back again.

Cy Young won his game without any great aid from his teammates.

The pulpiteer was on his mettle, and kept the few hits the Senators made well scattered.

There were times when it looked as if the regular slipups in the field were coming, but Cy only pitched all the harder and refused to suffer another defeat, because of the weakness of the team behind him.

NOTES OF THE GAME.

A ball was knocked into the grand stand. An urchin got it. A fan gave him half a dollar for it. The fan was forced by the add of a copper to give up the purchase. The kid disappeared. Moral: Throw the ball back.

* * *

Uncle Cy has found his winning charm.

* * *

The Champs were outbatted, but the brand was different.

* * *

Chick Stahl combed the feature on his mighty brave from deep center to his old pal Jimmy at the third corner, and got the runner.

* * *

Poor Hobe Ferris got stepped on running to first in the seventh, and it was a case of limp for the rest of the game.

* * *

Grimshaw had an off day, but it was a lucky thing for him that his breaks did not count against the team.

* * *

Jones proved that he can hit as well as field, and run him close. His single allowed him to get the only run for the Senators.

* * *

Wolf had one more strikeout than Cy; but Cy was the chief offender, as he sliced space every time up.

* * *

Austin did a few base on balls prove disastrous to the visitors, as Selbach scored the first run after getting a pass.

AMERICAN LEAGUE.
HOW THE CLUBS STAND.

	Won.	Lost.	P.C.
Cleveland	37	19	.661
Chicago	36	21	.632
Philadelphia	34	21	.618
Detroit	33	23	.589
BOSTON	25	29	.472
New York	23	30	.434
Washington	22	36	.379
St. Louis	17	39	.304

ONE YEAR AGO TO-DAY.

	Won.	Lost.	P.C.
BOSTON	36	21	.632
New York	34	21	.618
Chicago	36	24	.600
Philadelphia	32	28	.564
Cleveland	27	28	.519
St. Louis	23	33	.411
Detroit	23	35	.411
Washington	20	33	.167

GAMES TO-DAY.

Washington at Boston.
Philadelphia at New York.
Detroit at Cleveland.
Chicago at St. Louis.

GAMES YESTERDAY.

At Boston—Boston, 7; Washington, 1.
At New York—Philadelphia, 7; New York, 4.
At Cleveland—Cleveland, 5; Detroit, 4.
At St. Louis—Chicago, 6; St. Louis, rain. Double-header to-day.

Total attendance (226 games).....1,401,322

MARVIN HART, WHO FIGHTS JACK ROOT AT RENO, JULY

Marvin Hart is to meet Jack Root at Reno, Nev., July 3, and probably outside of a championship battle no match has ever caused the comment that has this one or the night before the Fourth. Both men are considered fast enough to secure the heavyweight championship, now that Jeffries has quit the game, and the winner is sure to lay claim to that honor. Jeffries will be referee.

FRASER WILL OPPOSE FAST SLOWTOWNS

NATIONAL LEAGUE.
HOW THE CLUBS STAND.

	Won.	Lost.	P.C.
New York	49	19	.721
Chicago	44	24	.647
Pittsburg	40	28	.588
Cincinnati	34	34	.500
Boston	34	35	.493
Philadelphia	31	37	.456
Brooklyn	18	49	.269
St. Louis	16	49	.246

ONE YEAR AGO TO-DAY.

	Won.	Lost.	P.C.
New York	43	19	.693
Chicago	43	22	.662
Cincinnati	34	29	.540
Pittsburg	33	29	.532
BOSTON	29	33	.468
Brooklyn	27	34	.443
Philadelphia	27	36	.429
St. Louis	21	41	.339

GAMES TO-DAY.

Boston at Philadelphia.
New York at Brooklyn.
Cincinnati at Chicago.
St. Louis at Pittsburg.

GAMES YESTERDAY.

At Philadelphia—Philadelphia, 7; Boston, 6.
At Pittsburg—Pittsburg, 3; St. Louis, 2.
At Brooklyn—Brooklyn, 6; New York, 5.

Total attendance (230 games).....1,263,479

Special to the Boston American.

PHILADELPHIA, July 1.—The Bostons have been rather easy picking for the home team so far this trip, but there may be a different story to tell this afternoon when the home aggregation will be forced to go against Fraser's sparkling assortment of benders and twisters.

The ex-Philadelphian is very anxious to get a crack at his old team-mates, and don't mean to see the Boston nine lose if it is in his power for it to be otherwise. Dougherty will probably do the twirling for the Slowtown delegation.

Yesterday's game was a fruitless one, the home team winning because of its ability to bat Wilhelm at all stages of the game, while Sparks was unhittable when hits were needed. The score was 7 to 3.

Sparks had things befuddled during that time, holding them down to two measly singles, but they woke up in the sixth, rapping out a triple, two singles and a double in succession. There is no telling what might have followed but for a fast double play which put them out of commission.

After that they did not get the semblance of a base hit off Sparks. Wilhelm was hit a little more frequently. Then he gave the home team one run, while essential, while Sparks did not issue a pass, under the circumstances the Bostonians had license to win.

ANDERSON TO LEAVE THE SENATORS

John Anderson, whose release was purchased a few weeks ago from the New Yorks by the Washington Club, will cease to be a member of the Senators in a few days. He will not play any more for the team managed by Jake Stahl and will have the club as soon as a deal now under way is completed. The details of this deal still not be made public by Manager Stahl until the business has been finally transacted.

There is no feeling over the matter between Anderson and his manager. The whole trouble is raised by the feeling on the part of Anderson that the Washington Club and the Washington public is disgruntled with him because he quit the team a few days ago and went to his home in Worcester. He feels that he cannot get along with the club any longer and requested Manager Stahl to transfer him to another club. This is what Stahl is now undertaking.

Several of the Washington players say that Anderson blames the Washington newspapers for his trouble. "They set up such a holler" and gave Anderson such a roast," said one of the players "that Anderson made up his mind that it was useless to try and make good in Washington. He is a peculiar man and he has said that he simply couldn't play with the Nationals after the way the papers had treated him."

It was expected that everything had been patched up between the player and the management and that Anderson would play in the several series with the Champions. His absence from the diamond yesterday led to an inquiry of the Washington players to-day and brought out the above facts. Manager Stahl was not inclined to talk on the subject, but admitted that the story was true.

BIG TRIO RIDE AT THE REVERE TRACK TO-NIGHT

Albert Champion, the French pace follower and most reckless rider on the track, will make his debut of the season at the Revere track to-night, when he races Johnny Morea and Bobby Walthour in a twenty-five-mile event behind the motors.

This is a formidable trio that will speed around the highbanked oval, and it will be a race from the gun.

The men are the leaders in the game and are known fighters, and it is sure to be a hot go for the whole distance.

The Six Goal will not accept a defeat unless he is ridden off the track, and no one in the business will succeeded in doing that yet.

Morea, the Chelsea rider, is the only local man in the race, and will have the crowd, although Waltbour has a host of admirers among the fans.

It's a great chance for Morea to distinguish himself, and the milkman will cut out a faster pace than at any time this season.

The americans will mee in a ten-mile open and a one-mile handicap.

OFFICIALS FOR BIG CLIMB TO CLOUDS

It is now assured that the "automobile week" at the Weirs, which opens July 20, the star feature of which will be the "climb to the clouds," is an assured success, and will probably be the notable event of the year, combining as it does the first annual tour for the $2,000 Gideon trophy with the tests in the mountains and a general conclave of automobilists at Bretton Woods.

The entries for the "climb to the clouds" promising to be large and will also be notable because of the special built machines for the class that will be entered. The record for the eight-mile climb and nearly 7,000 feet altitude, will surely be broken, as it must be remembered that Harry Herbert, the young Standard Oil millionaire, made his record up the mountain last July during the first "climb to the clouds," not having seen the road before, as he dashed at it immediately on his arrival over the roads from New York. Good judges think that a machine that has been driven over the road, giving the driver an opportunity for studying the turns, will mean at least three minutes faster time, the Harris record being 24 minutes 32 3-5 seconds.

Several of the leading automobile clubs of New England have called runs to Bretton Woods, and from that point pleasant little tours will be taken to the principal points of interest in the mountains and the towns in the neighborhood are busy arranging receptions for the visiting motorists.

The list of officials selected to take charge of the "climb to the clouds" is as follows:

Honorary referee—Robert Lee Morrell, chairman of the racing board of the American Automobile Association, New York.

Referee—A. R. Pardington, ex-chairman of the A. A. A. racing board, Brooklyn.

Judges—Charles J. Glidden, Boston; Lewis R. Speare, president Quaker State Automobile Association; Dr. Boston Daniels, Wheeler, president of the Rhode Island Automobile Club; Frederick Arnold, Automobile Club of Massachusetts.

Official timers—The Chronograph Club of Boston, under the direction of John C. Kerrison, president.

Examiners of cars and official weighers—Samuel A. Miller, general manager National Automobile Manufacturers' Association, and M. L. Downs, New York Motor Club.

Clerks of course—C. H. Gillette, Hartford Automobile Club; A. R. Tucker, associate secretary Glidden tour.

Starter—F. J. Wagner, Chicago Automobile Club, official representative Alfred Pierpont Reeves.

Announcer—Charles H. Hole, president New York Motor Club.

Scorers—Will Woolson, secretary-treasurer Automobile Club of Vermont; Augustus A. Post, Automobile Club of America; Lemar R. Smith, secretary New York Motor Club.

Entries for the "climb to the clouds" will close with W. J. Morgan, secretary of the White Mountain Road Improvement Association, The Nassau street, New York city.

ROOT MAY BE CHOICE OVER MARVIN HART

OGDEN, Utah, July 1.—Jack Root, the Chicago fighter, is likely to enter the ring a slight favorite over Marvin Hart in the big Reno fight here on July 3.

Large crowds gather daily at Eden to see the Bohemian go through his stunts.

"Hart is the lankier man, but he will be bewildered by Root's speed," said a local sporting authority to-day. "I look to see the Chicagoan win inside of three rounds. The odds at the ringside probably will be 10 to 8, with Root on the short end."

Hart is working away for dear life at his training quarters and is reported in grand shape.

"I'll wear Root out," is the word the Kentuckian sends out to his friends. "Let them make him favorite. I'll whip him just the same."

The fight will surely draw one of the largest crowds ever gathered at a ringside in this State.

SAVIN HILL YACHT CLUB'S BIG REGATTA

The Regatta Committee of the Savin Hill Yacht Club, composed of Dr. M. T. Rogers, James Raymond, T. D. Adair, E. G. Eldridge and C. H. Blanks, has arranged for a regatta of five classes for July 4.

The course will probably be from the clubhouse around Thompson's Island into Quincy Bay and return.

Commodore J. E. Robinson has given three beautiful cups as prizes in Classes A and B for sail boats, and the vice-commodore has given two cups as prizes in Classes A and B for motor boats.

The judges will be Commodore J. E. Robinson, loring Senef and William Harvey.

The race will be given Sunday, July 9, taking in boats over twenty-five feet on water line. The principal boats which will compete are Cricket, owned by Captain James Raymond; Reliance, owned by Captain Farrington, and Jungaw, owned by Washburn, sailed by Captain Davis.

LEWIS AFTER DALY.

Kid Lewis wants a bout with Andy Daly. If the clever featherweight really is anxious to do a little fighting business he can find the Kid ready to take him on.

PAT DUFFY TURNS PRO

Pat Duffy, who was the star of the B. A. A. amateur boxing tournaments in 1904, has decided to turn professional and try conclusions with the best men in the country at 125 pounds.

He is being managed by Jimmie Winston of East Boston, who will match him against anyone in his class.

He would like to put him against the best preliminary boys, such as Harry Edelen or Jack Blake, and if he makes good in these bouts he will look for bigger game.

He will make a fine candidate for some of the prelims at the Douglas A. C.

BRITISH TENNIS TEAM PICKED

LONDON, July 1.—The British tennis players have nominated the Doherty brothers, F. L. Riseley and F. B. Stoker to defend the Davis Cup, for which the Americans are entered. Under the new rules it is not decided who will play in the doubles or singles.

There was no tennis yesterday on account of the rain.

CONN. LEAGUE.

YESTERDAY'S SCORES.

At Holyoke—Holyoke, 5; Bridgeport, 3.
At Meriden—New Haven, 4; Meriden, 0.
At Hartford—New London, 6; Hartford, 4.
At Springfield—Norwich, 1; Springfield, 0.

GAMES TO-DAY.

Meriden at Bridgeport.
New London at New Haven.
Springfield at Holyoke.
Norwich at Hartford.

WOLF LOSES AT CHESS.

OSTEND, June 30.—Play in the international chess masters' tournament was resumed yesterday. Three of the games had been concluded before the first adjournment. Janowski won his game with Wolf, in the other two games Schlechter drew with Burn and Teichmann with Marco.

WHITTIER FOR GRAD. COACH

NEW HAVEN, Conn., July 1.—A cup for permanent alumni eight-oared races on the Thames has been given into the temporary keeping of the Yale Rowing Association by Andrew B. Graves, '92, and Stuyvesant Fish, jr., has given another cup as a trophy for annual races for four-oared graduate crews of Yale and Harvard.

It is thought that Captain Morse of the Yale varsity crew will invite Captain Whittier to become graduate coach next year. Mr. Kennedy will continue as the protessional coach and Julian Curtiss will continue, as heretofore, in the capacity of graduate advisory in rowing matters.

FRANK SELEE VERY SICK

CHICAGO, July 1.—Acute indigestion of the intestines has attacked Manager Frank Selee of the Chicago Cubs and laid him low in his home. He was stricken last evening, and to-day was unable to leave his bed.

"I'm only taking time by the forelock now, and giving the secretion an opportunity to disappear," Selee said to-day as the perspiration rolled off his brow while he laid in bed. "Don't let the boys think I'm at all dangerously ill, for I am not, and I am going to try and be able to go with them to St. Louis.

M'AULIFFE TO MEET CARNEY

NEW YORK, July 1.—T. Thrasher, manager of the Delphi Music Hall, Birmingham, has closed an offer of $1,000 to Jack McAuliffe, ex-lightweight champion, to box Jem Carney of England at his resort on July 22, in an exhibition bout of five rounds.

McAuliffe will sail with the The Sullivan party to-day on the Campania of the Cunard line. McAuliffe has practically accepted Carney's fought a fair drawn out and vicious draw with McAuliffe at Point of Pines, near Boston, in 1880.

BACK TO THE FARM FOR HACK

MANCHESTER, Eng., July 1.—George Hackenschmidt, the wrestler, is now in Manchester. He has consented to an interviewer that his whole ambition is to settle down in England as a stock breeder and farmer.

"I have seen several places which I think would suit me, and once free from engagements I intend to put my money into agriculture," he said. "I am looking forward to a quiet rest. I like the English people and America is a great country, and the people are very quiet in some things. But they have too much bluff."

FITZ TO BE BEST MAN

CHICAGO, July 1.—Bob Fitzsimmons slipped quietly into town to surprise Professor George Dawson, boxing instructor at the Chicago Athletic Association, at the wedding which has been announced for to-day. Fitz says he will be Dawson's best man. Bob says he is out of the fighting game for a year at least, as he is preparing to take his company on the road before Sept. 1.

BILLY BURKE BEAT HAGAN

PHILADELPHIA, July 1.—Bill Burke of East Richmond bested Joe Hagan of West Philadelphia, "Philadelphia Jack" O'Brien's sparring partner, in a 10-round fight, before the Lafayette A. C. at Crum Lynne for the interstate lightweight championship of the State. The spectators numbered 1,000.

Hagan, who looked 15 pounds heavier than Burke, forced the fighting in nearly every round and did effective infighting, but he seemed unable to steer clear of Burke's left, which hooked him on the jaw a number of times in each round.

Bathing Suits

Now is the time to make a selection. We have just put on sale some of the finest and most suitable suits for bathing ever offered for men and boys.

No. 504. Bathing Suit, solid colors, 2 pieces, complete.....1.00
No. 603. 2-piece Suit of fine worsted, per piece.....2.50
No. K78. 2-piece Striped Bathing Suit.....1.50
Special Trimmed Suits, extra fine quality, per suit 2.50, 4.00, 5.00
Bathing Trunks.....25c
One-Piece Suit.....75c

Every bather should wear one of our suspenders. We have them in all styles.
15c, 25c, 50c and 75c each

BATHING SLIPPERS, SWIMMING JACKETS, WATER WINGS AND COLLARS, RUBBING MITTS.

WRIGHT & DITSON
344 Washington St., Boston. Mail Orders Receive Prompt Attention.

PULLIAM ASKS FOR MAIL VOTE

NEW YORK, July 1.—President Pulliam has sent out a request to the National League directors for a mail vote on the question of rescinding the rule of over $50 that have been imposed on players this season. "The fines were imposed," said Mr. Pulliam, "under the Fleischmann resolution, which the digs in Boston declared dead at the time of the McGraw-Dreyfuss row on the Polo Grounds, but a constitution had been adopted by the league since the resolution was passed, so far mine is the only vote that the directors I have received, but I expect a full vote in by the Fourth of July. I voted to remit, myself."

There will be a nice Fourth of July present coming to a number of players if a majority votes as the president has. The different clubs were to have sent to it that players paid their own fines, but in case there was any oversight due to forgetfulness on the part of any club in this regard, some ball players may be surprised to have sent to Jim a check for money that did not come out of his own pocket.

HARVARD TENNIS PLAYERS LEAVE

NEW YORK, July 1.—The crowd that went to see the big White Star Line steamship Celtic depart yesterday afternoon was no great treat to officials had great trouble in clearing the liner on time.

Many young men from Harvard were down to say good-by to the Harvard lawn tennis team, W. M. Tilden, F. F. De Blum and Heron Prentice. Prentice, who graduated this year, was the only member of the tennis team and plays in doubles with De Blum. The team expects to play in tournaments in Paris, Switzerland and Germany. Simeon Ford sailed for his annual trip, which includes the golf links of Scotland.

BALDWIN VS. COTE.

Mattie Baldwin, the star of Charlestown, has gone to Augusta, Me., to meet Arthur Cote to-night in the feature bout of ten rounds. Cote is the champion lightweight of Maine and Mattie will have a hard bout on his hands.

IT'S GETAWAY DAY AT SAUGUS TRACK

Old Saugus winds up its Spring meeting to-day. Rain last Tuesday compelled the management to set the races a day ahead, so the fourth day on the card is to-day.

Lots of horses go from here to Dover, N. H. A train of special horse cars will be made up Sunday in the Old Saugus yards and the horses shipped at once, arriving at the New Hampshire track in the afternoon. The Saugus stables will go to Taunton or Worcester, both tracks holding meetings the week of July 11 to 14.

The entries for to-day are:

2.19 CLASS, PACING; PURSE $500.

A. A. Pitman, ch. m. Lady Nance; Thomas F. Adams, ch. m. Bonnie Wilkes; Elwood Smith, blk. g. Billy Wilkes; Harry Bruce, b. g. Yorkshire; Fred Bowen, b. g. Bowen Boy; Harry Taylor, ch. g. Rhoades; Hal Bertier, b. m. Acker; Fred Jewett, b. m. Acker, ch. g. Harry H.; Max Clements, ro. g. Major B. G.

2.45 CLASS, TROTTING; PURSE $500.

A. J. Reed & Son, b. g. Alberta; Chronicle Hill stables, b. g. Junior Mitchell; Jenny Tripp, b. m. Zombro; Henry Tripp, b. m. Tobasco; M. Donahue, b. g. River Boy; W. P. Gibbons, ch. g. Bert B.; C. Mayhew, b. m. Miss Pearl; Joseph E. Ford, b. g. Paul Kruger; F. D. Howland, ch. g. Governor Roosevelt; L. A. Gray, blk. g. General Knox; L. R. Acker, blk. m. Lady Ruth.

N. E. LEAGUE.
HOW THE CLUBS STAND.

	Won.	Lost.	P.C.
Fall River	27	14	.659
New Bedford	27	14	.659
Haverhill	23	19	.548
Concord	21	20	.512
Lynn	21	21	.500
Lowell	20	23	.465
Nashua	13	29	.310

GAMES TO-DAY.

Concord at New Bedford.
Nashua at Fall River.
Haverhill at Lynn.
Lowell at Manchester (2 games).

GAMES YESTERDAY.

At Nashua—Fall River, 9; Nashua, 1.
At Manchester—Manchester, 3; New Bedford, 2.
At Lowell—Lowell, 7; Lynn, 1.
At Haverhill—Concord, 4; Haverhill, 3.

OPEN RACES AT MARBLEHEAD

There will be special open races off Marblehead given by the Eastern Y. C. on Monday, July 3; Tuesday, July 4, and Tuesday, August 8.

The classes and prizes are as follows: Class 1—Yachts over thirty-three feet and not over forty feet rating, according to Eastern Y. C. rule; prizes $90, $30, $20. Class 2—Yachts over twenty-five feet and not over thirty-three feet rating; prizes $60, $25, $15.

Class 3—Yachts over eighteen feet and not over twenty-five feet rating; prizes $50, $25, $15.

Entries will be received from yachts belonging to any club for the classes named. They must be received the day preceding the race.

IRENE W. CREW WON.

A red-hot baseball game was played at Paddock's Island between crews of the yachts Mosquarina and Irene W., the latter team winning by a score of 19 to 3. The playing of Anthony Williams, captain of the winning team, was one of the features.

BIKE RIDERS IN LONG RUN

Fred L. Perreault, State centurion; Tom Floyd, and Al Rice of the Massachusetts Athletic Bicycle Road Club of America, will start from Copley Square to-morrow night, July 3, number permitting, for Springfield via South Framingham, Worcester and Palmer.

This will be the first double century run for Springfield since the days of Andy Hill Garrets, who was State centurion in 1897.

Anyone desiring to accompany this interesting quartette of century riders will be welcome to the proiruction.

A special souvenir to commemorate the event will be issued to any rider desiring one.

EASTERN LEAGUE.

YESTERDAY'S SCORES.

At Toronto—Toronto, 7; Buffalo, 3.

GAMES TO-DAY.

Newark at Jersey City.
Baltimore at Providence.
Buffalo at Toronto.
Rochester at Montreal.

Boston American Daily Home Magazine

DO'S AND DONT'S FOR THE SUMMER GIRL

Dorothy Dix Points Out a Few Ways for Her to Wear Out Her Welcome Wherever She May Be a Guest

IF you are going to spend the Summer paying a round of visits, you naturally desire to be one of the guests who make good, and that people are as sorry to see go as they are glad to have come.

This is not an easy thing to do, for the art of visiting is one of the most difficult arts in the world, and it is an accomplishment that few girls ever master. Most of us keep a little mental memorandum of young maidens that we have invited to our houses once, and that no earthly power would ever induce us to ask again, and unless you wish to be put upon this black list, you must study how to visit with tact and discretion.

It goes without saying that the first requisite of a successful visitor is never to go anywhere without a specific invitation for a definite time, and never to invite themselves, yet this is often ignored, and chief among the people whom we hate and loathe are the human sponges who come and set-tle themselves upon us without being asked.

In society the unpardonable sin is to be a dead beat, and it is impossible for anybody to possess enough charms and virtues to offset the cold fact that they have thrust themselves upon one as uninvited guests in order to save a board bill.

If a woman has casually remarked to you during the Winter that she wanted you to visit her during the Summer, don't write and remind her of it, and ask her if it will be convenient for you to come now. Such invitations are the mere politenesses of conversation, and mean nothing.

If anybody wants you to come to see her, she will let you know, and to offer yourself as an unsolicited guest is equivalent to holding up a hostess, and forcing her to stand and deliver.

Above all, never pay surprise visits, unless you are anxious to acquire enemies. There are circumstances continually arising in every household—a strike among the servants, sickness among the children, financial straits, a family row that make the visit that would be delightful at one time a nightmare at another.

Besides, it is taking an unfair advantage of a hostess not to at least sister, the your brother gets asked to articles and hair-curling apparatus. give her the chance to head you off. If she is a housekeeper of us who She isn't a housekeeper of us who she doesn't want you. hasn't been driven perfectly wild by often as ps do.

Always fill in enthusiastically with the insatiable demands of girl guests when you are asked, and go when you're expected to. Every visit whatever plans are made for your en- who had no needle and thread, nor has a strict time limit. Don't overstay tertainment. scissors, nor writing paper, nor stamps, it by a single hour.

Your hostess may be polite enough, letting yourself in for when you go to kept a relay of servants on the run all when the time comes for you to leave, to place and insist on doing with the things to express regret at your departure, golf fest don't accept her invitation they had to borrow and that had to be and ask you to remain. Never do it unless you mean to play golf; if she hunted up for them. is in mere decency on her part. Run on carelessly. Keep away unless Don't flirt with your hostess' hus-

There is nothing so easy to wear out you are fond of bridge and have the band. It's a mistake to think you will as a welcome, and it is better to leave pets, if she is addicted to yachting, please any woman alive by associating with people weeping because you are going stay at home if you are prone to sea- tenderly affectionate air toward her than it is to fill them with despair be- sickness. husband. The same remark applies to cause you are stupid. If you do accept an invitation, you must be an in- nausea and headache. It's an in-bred trait with the things that you are that hostess' children, and the less you make household conformity to its customs. Illness to visit is like a second plate of ice- in honor bound to do whatever you rational peculiarity of women, but it's a feast. ing love to another woman.

When you become a member of any You may have the right to be the sickle- endure to see the men they love muk- cream. It clogs on everybody's palate, or asked to do, and do it joyously, a fact, nevertheless, that they can't

You are not willing to give at the Don't be guilty of the rudeness of Wait until you get a man out of his office. It deserves more columns of reading and illustrations to the question of good food for the human being

"What fresh air and pure food did for two healthy babies, the "cereal twins," is the subject of one article of pointed interest to every mother of any infant child, to every doctor, to every nurse.

The Government investigations into adulterations of food and what they are revealing is another topic along the same line of "Pure Food." Uncle Sam spends thousands of dollars every year in his big laboratories analyzing the very commonest foods, flour, food, milk, butter, the staples of the American pantry.

Would you like to know what these trained chemists of the Government have found? Then you should read the BOSTON SUNDAY AMERICAN'S Magazine Section.

The latest and greatest resort for sufferers from tuberculosis, the great open-air city of 100,000 consumptives, is described in connection with the "fresh air" end of this general topic of hygiene.

The Summer social life at the beach, the mountains, the country and the doings of the gay and fashionable sets at Lenox, Newport and Bar Harbor, with notes of the North and South Shore, prominent arrivals, all the bright gossip of the Summer resorts is given in the BOSTON SUNDAY AMERICAN.

The midsummer fashions for children, housekeeping hints, a pattern for a stylish French waist, domestic topics and a dozen other timely subjects are also included in this decidedly remarkable issue of the BOSTON SUNDAY AMERICAN.

It's the Little Worries That Take the Life Out of a Woman

Nobody Thinks of Pitying Her, Either

IT is not the big troubles of life that sour a woman's nature and make her hard to get on with.

The big troubles can be met in a big way.

One is honored and respected for having gone through adversity bravely. And though the trouble may be big enough to break her heart, many a woman emerges from the waters of affliction with a nature sweetened and chastened.

Sympathy goes a long way toward helping us bear our burdens of sorrow or pain, and sympathy is seldom lacking where the big woes are concerned.

But it is the little, every-day worries that take the life and courage out of a woman, the little irritations that nobody thinks of pitying her for or praising her for if she bears them patiently.

I know one little married woman whose whole existence is soured by lack of punctuality on the part of her husband.

From morning to night he clogs the household machinery.

Their circumstances are modest and she does her own housework, and the result of her husband's tardiness is that her work is never done; she is nothing but a drudge, and never can enjoy a moment of leisure because she is always behindhand with her work.

Can you wonder that she grows fretful and peevish? Yet her complaint can hardly be dignified by the name of "trouble." No one sympathizes with her especially.

When you see a married woman with a furrowed brow and worried expression, don't condemn her at once as a poor sort of creature.

You don't know how many little nicking cares she is fighting against daily and hourly.

The every-day worries of the unmarried woman are not the same kind of worries as those of her married sister, but they are very real worries just the same.

For that I can vouch, for of the many letters I receive daily from my girl friends one out of five has some worry, real or fancy, to complain of.

These worries have nothing to do with love.

Most of them are in connection with some little personal disfigurement.

It may seem rather absurd for a girl to worry herself sick because her nose is too big at the tip.

And yet that is what one unhappy little maiden is doing.

She tells me in a pathetic little note that her whole life is ruined because her nose is too hideous.

She says her brothers tease her and that when she goes out she feels that everyone is laughing at her.

"I am getting so cranky and bad-tempered," she writes, "that no one wants me around."

Poor little girls! Don't you think her worry is almost big enough to be a trouble?

Another girl writes that no matter how hard she tries to please her family they all laugh at her and tease her.

I tell you that many naturally sweet natures are ruined by little unnecessary worries that could easily be averted.

The girl who worries because she is not popular should stop worrying and look for the reason of her unpopularity.

Perhaps it is because she has worried so much that she has spoiled her face and her manners.

She differs from most of the other girls only in that she is herself responsible for the state of affairs.

It would be an excellent thing if instead of criticising our peevish, cantankerous friends we would set to work to see if we can't find out a remedy for the state of affairs that makes them so.

The dreadfully wearing to have to face the same worry day in and day out, and I, for one, don't blame the woman who grows snappy and disagreeable under the strain.

New Rules to Make All Beautiful

By Annette Bradshaw

AS an aid to beauty, that is absolutely pure, and second to massage is practically a necessity, for by no other means is it possible to keep up the circulation and retain the color which is the birthright of most people and becomes dulled only through carelessness and ignorance.

Massage should never be allowed to be performed by an inexperienced person. In about one case in ten it is harmful, but too often the inexperience will continue the treatment for the sake of the fee, many times doubtless not even believing that it is doing harm.

Therefore, it is always best to be quite certain that the specialist is thoroughly qualified before submitting to treatment. I have known a good case of pimples caused by massage with rancid cream or even by a hand that had not been properly disinfected before beginning the operation.

Some general rules to be observed by the girl who wishes to massage her own face the face of some friend, are, first of all, to have the hands scrupulously clean and use a cream that is absolutely pure, and second to always rub toward the nose. Rub from the eyes upward, from the hair down and from the ears forward, and if the face is wrinkled never rub one wrinkle without studying the effect on others, so as to avoid deepening one furrow while removing another.

For those who would like to make their own cold cream here is a standard recipe than can be absolutely depended upon:

Take one ounce of white wax, five ounces of spermaceti, five ounces of pure, sweet almond oil and one-half ounce of rosewater. Melt and mix thoroughly and add a few drops of rosewater, stirring well in. Then pour off into jars and let cool.

Immediately after the face is washed and never without washing the cream should be rubbed thoroughly into the face, and after one has absorbed by the skin has been wiped away powder may be applied.

Cleanliness, exercise, diet and massage with a good cream—these are indispensable to the woman who wishes to restore or to preserve the utmost of the charm of youth.

Any one who is reasonably careful and follows the suggestions I have tried to outline in this series of papers should have no trouble in presenting a good complexion up to an age when all signs of beauty of the skin have usually disappeared.

Can You Name The Wealthiest Man in Boston?

Read All About Him in the Sunday American

BOSTON'S richest man.

Do you know who he is? The chances are that you do not.

To-morrow's BOSTON SUNDAY AMERICAN will tell who is Boston's richest man. And you will be surprised when you learn his identity.

He is no hermit, concealing enormous wealth under guise of poverty. He is widely known.

But, nevertheless, when you read that he has more money than anyone else in all the circle of Greater Boston you will really be surprised.

The BOSTON SUNDAY AMERICAN will not only tell his name, but it will describe him, his personality, his home, his business, life, surroundings, his likes and dislikes, his work and his pleasure.

It will tell how he made his money and lots of other most interesting things about this most interesting man, this Croesus of the Hub.

* * *

The same issue of the BOSTON SUNDAY AMERICAN will also contain other desirable features. Would you have romance in real life, that truth which is stranger than fiction? Read how a beautiful woman's poem inspired a famous sculptor to create a masterpiece in marble and how it all resulted in a wedding in the most romantic city in the world.

* * *

New York's subway may blow up.

Thomas A. Edison and Nicola Tesla tell in the SUNDAY AMERICAN what may happen to the new and costly subway if it is not guarded against explosions of gas or fire damp. This is no wild impossibility. It is a grave contingency, treated with scientific and convincing argument, in which the peculiar conditions existing in the soil of this immense underground tube are lucidly described.

* * *

Are you interested in pure food, or don't you care what you eat? This next issue of the BOSTON SUNDAY AMERICAN'S Magazine Section is a "pure food and cereal number" in particular. It devotes many columns of reading and illustrations to the question of good food for the human being.

SCARLET LIES

By X and Z, Authors of "Married to Mystery"

CHAPTER CXVII.—Continued.

"WHAT a beautiful yacht!" she exclaimed aloud. "These Americans must be all millionaires! I wish I knew to whom she belongs! I wish I could read her name. The yacht looks large enough to belong to a king." She turned ward with a pair of field glasses, with which she scanned the busy harbor, and particularly the large and beautifully proportioned white craft.

Another nurse accompanied her—a much older woman, of somewhat severe and forbidding appearance.

"Can you read the name?" asked Nurse Marie.

"It looks like Seafoam," she said.

* * *

"What a beauty! Where have I read about the seafoam?"

"There is Seafoam soap," answered the older woman, "and Seafoam is advertised there—Seafoam perfume? She pointed to a boarding in the boulevard below, where a huge poster of Armstrong's world-famed Seafoam soap was displayed. "Seafoam soap keeps the world clean." It proclaimed in French. "Use Seafoam once and you will use it always." These posters were as familiar to Nurse Marie as to New York, though to bring soap to Marseilles was very much like carrying coals to Newcastle.

"Of course," exclaimed Nurse Marie, "I have seen that poster a thousand times this morning. The Seafoam is the yacht of Mr. Armstrong, the famous millionaire, who makes this Seafoam soap. I have seen quite a number of articles about this great M. Armstrong and his yacht, and his villa, which is the most enviable in the south of Italy, and in the finest climate, and in the midst of the finest islands. Oh, I must go and tell the nurses of these interesting and beautiful places in such a splendid way! Ah, madame, some day I shall have a villa, is it not so?" Nurse Marie sighed profoundly.

"And people," answered the older woman severely, "are born discontented. Pray, mademoiselle, what have you to grumble at, I should like to know? Is not everything, nothing excepted, laughed Nurse Marie, still viewing the yacht with the binoculars. "Only I was just thinking how much I should like to go to Greece on the Mediterranean, to make an American millionaire. He would be bound to be deeply dull and uninteresting. Still—ah, well, what is the good of wishing? But, most likely, I am tired of Midorm and—and everything."

"You ought to be ashamed of yourself," said the older nurse severely. "And please do not let me hear you give utterance to such thoughts again. Come, it is time you went back to your work. No, you have a peculiar influence over him. He will be able to do it. I am not there."

Nurse Marie's pretty eyes lighted up.

"Poor monsieur!" she said, in a pitying tone. "He is so miserable and desolate and weak; and I am sure he has some great trouble on his mind, keeping to himself."

"Nonsense!" exclaimed the older woman. "What an idea! Do not let your imagination run away with you. He is only very ill. They almost all are."

Some Great Trouble?

Pshaw!"

"Oh, it's only an idea I've got into my head," said Nurse Marie, laughing gayly and with a faraway, pensive look in her eyes.

"There, there, child! You have a foolish fancy out of my foolish little head," replied the older woman. "Now, run away to ma'mselle, off to your duty, and try to please her. Remember, you come to be a woman, and become a sexless machine. Mon Dieu, what was not in any way alarmed by her superior's censure.

"Dear old nurse Therese," she laughed; "she's always so angry with us, but it's no good. They will never tame me, not even if I am driven into taking the veil and final vows. God bless her, she's a good soul; but oh, so difficult! La, la, I wonder if Mere Therese was ever a girl!"

Number 43 lay apparently asleep in a long room containing six beds, three of which, besides No. 43's, were occupied.

It was one of the convalescent wards for typhoid fever cases; but No. 43 had had several very dangerous complications, and the least of which was a very severe attack of brain fever.

He looked very white and worn out, as he lay back with closed eyes upon his pillow. His hair had been cropped close to his head, although beard had recently grown save him a somewhat sorry and dishevelled appearance.

Few people, if, indeed, any at all, who saw Mr. Percy Scott, a well-to-do, middle-aged man lying in the Marseilles Hospital would have recognized Stephen Holland, one of the most popular and attractive young Americans of but a few months ago.

He arrived at Marseilles from Paris after his almost entire exhaustion from Gerrard and the French police, and had gone to an obscure hotel in the Rue Maxenod, at the harbor. His one idea at that time was to get away by the earliest available boat. Where, he cared not. It was all the same, but at all costs he must get out of Europe.

Every face he met was magnified in his eyes into a detective seeking him out. He felt like

A Hunted Criminal.

and, indeed, that was his position.

He had arrived at Marseilles without any luggage, and possessing only the things he stood up in. Fortunately, however, he had his money with him, and so easily got over what otherwise might have proved an embarrassment.

Hiring a boat from Champs, in the Rue Maxenod, he felt exceedingly ill—alarmingly so, in fact. He could not eat, could not sleep during the night, and in the morning he determined that he must see a doctor; and yet he felt as if he had not the strength to rise or the will to do anything. He was quite unable to do even that where he was and die.

Consequently, when he found himself seized with this unknown malady at Marseilles, he was not greatly concerned. He lay for a day in a state of semi-coma, and it was not until one of the servants at the Hotel des Trois Champs, who had inquired for a required any meals, had informed the proprietor that M. Smith was very ill, that that gentleman inquired into the matter and sought medical aid.

"He has a high temperature," said the doctor. "I cannot positively say, but it looks like typhoid."

"Mon Dieu!" gasped the hotelier, turning sallow pale, and seeing ruin to his house staring him in the face.

"When did monsieur come?" asked the doctor.

"But yesterday," replied the hotelier. "And where?" asked the doctor.

"Paris, m'sieu."

"Ah, there is much typhoid in Paris just now. That is what it is. An indiscreet glass of water and—ha! What have you been drinking, m'sieu?"

"What is to be done?" asked the hotel proprietor, weeping.

"To the hospital at once," promptly answered the doctor.

And so it was.

The doctor spoke to Stephen, who rather feebly protested at first, but soon gave way. As a matter of fact, he was much too ill and weak to argue the matter.

"Have you any friends you would like to communicate with, m'sieu?" asked the medical man.

"None, thank you, groaned Stephen.

"Or relations?"

Stephen shook his head.

"If only want to die," he said. "You'll find plenty of money in my pockets to pay for any expenses, and I'll gladly pay more for any trouble I have put you to."

And then his head all be ever said to anyone.

The doctor had been right. Stephen was very ill. Indeed at the hospital; but his wonderful vitality, and of strength stood him in good stead. Again and again his life was despaired of, and "Mere Ellie," the doctors. "He is already a dead man," they said, disappointed to be surprised them all. Crisis after crisis he passed triumphantly, and after relapse he gradually fluffs suffered.

"His convalescence is a miracle," they said. "He has as many lives as a cat."

But the fourth month had passed Stephen, and, having got the better of the typhoid, he struggled back to life of the living man; he rallied and gained strength.

Now, early in in May, they pronounced him not only out of danger, but almost convalescent.

TO BE CONTINUED.

Hearst's Boston American Pattern

LITTLE GIRL'S FRENCH DRESS

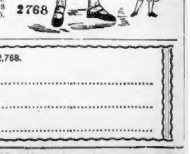

No. 2,768.—For the house or the street the French dress relates its popularity among the numerous designs for children' work. It is easily laundered and is attractive in material suitable for any season of the year. The dress here illustrated dyes in front under the lap and is made of white albatross and trimmed with baby blue velvet ribbon in parallel rows following the edges of the collar, lap cuffs and belt, and having three rows on skirt. The gathers fall from the shoulder seams, making the blouse very full both in front and in back. For a medium size three yards of material 36 inches wide are required.

Pattern No. 2,768 is in four sizes, from 2 to 8 years.

Send 10 cents to obtain this pattern, postpaid, and the size, name and address to HEARST'S BOSTON AMERICAN PATTERN DEPT., P. O. Box 2580, Boston, Mass.

No. 2,768.

SIZE.....

NAME.....

ADDRESS.....

FOUR GOOD WAYS TO COOK TOMATOES

TOMATO CHUTNEY

BAKE some perfectly ripe tomatoes till tender, then rub them through a coarse hair sieve, and to each pound of pulp allow one full pint of vinegar, one-half ounce of salt and one ounce of sugar, or cayenne to taste. But till they are all tender, then add the pint of fresh vinegar, and again sieve it, adding as you do so a spoonful of ground ginger, a small bit of

AROUSED BY THREATS OF WOODMEN, GRANITE STATE

PLANS TO SAVE WHITE MOUNTAINS

SECRETARY MOSES SAYS ONLY REMEDY IS IN PUBLIC OWNERSHIP.

Pulp Company After Mountain to Strip It of All Its Wood

It will be thirty days before I can say positively what will be done with the property. A paper pulp concern desires to purchase it, and two lumber companies have already made offers for it.

If it goes to a lumber company, it will be stripped of its grown wood. The pulp company, on the other hand, would take all wood, saplings as well as trees.—*Statement to the BOSTON AMERICAN by Robert Osgood, purchaser of Mt. Washington.*

Special to the Boston American.

CONCORD, N. H., July 1.—The sale by auction of Mount Washington has at last brought home to the people of New Hampshire the possibility of the greatest pride of the State being stripped of its beauties by the cold, unsentimental hand of business. Both the officials and the people at large are thoroughly aroused and now realize that they must work energetically if they want to save the greatest scenic attraction of the Granite State.

There is no sentiment in business. Commercialism looks upon the forests of the Switzerland of America" only as so much lumber and wood pulp.

The people of New Hampshire have realized only vaguely in the past the dangers entailed by the private ownership of this mountain tract, but now they are face to face with the reality and insist that something must be done. Just what they do not know. In fact, many of them fear that it will be a case of locking the stable door after the horse has been stolen.

A Remedy at Hand.

But Hon. George H. Moses, of this city, for twelve years Secretary of the New Hampshire State Forestry Commission, points out, in an interview with a BOSTON AMERICAN reporter, that an effective remedy is ready to the hand of the people if they will but speak promptly and emphatically.

"All I know about this auction sale," said Mr. Moses, "is what I have read in the newspapers, and I am not informed as to the purposes of the present owners of the Presidential Range.

"But so long as this mountain land is private property, there is and must be danger of its ultimate loss of natural beauty through unwise and indiscriminate lumbering. The one remedy is public ownership, State or National, preferably National.

"With this end in view, those who love New Hampshire and her forests have secured the introduction in Congress of a bill for the purchase of a national forest reserve in the White Mountains, to be known as the 'National White Mountain Forest Reserve.'

"Senator Jacob H. Gallinger introduced this bill December 16, 1902, and it was referred to the Committee on Forest Reservations and the Protection of Game. On December 14, 1904, this committee reported the bill favorably without amendment.

The Voice of the People.

"How comes in the voice of the people, if they will say that they want this mountain land for a public park, that its God-created beauties may not be ravaged and despoiled by the sacrilegious hand of avaricious man; if they say this and say it so loud enough on that Congress must hear and heed—then they may have to shout at the top of their lungs—then the Presidential peaks will be saved."

"But why does not the State of New Hampshire do this?"

"New Hampshire is a comparatively poor State," replied Mr. Moses, "for late years she has come to realize what the protection and preservation of her forests means and she is doing that she can to save them. The State Forestry Commission, created by act of the Legislature of 1903, has labored along well-defined lines of education, and, to a certain extent, of restriction.

"We believe that we have accomplished something, and the good work already done in New Hampshire is conducted upon the lines of scientific forestry. We have small State reservations, scattered here and there. We have protected the shade trees along our highways. We have fire wardens and a good law for them to work with. We have nearly completed a forest survey of the State.

"But when we come to ask the State Legislature for an appropriation large enough to make the White Mountains into a State reservation we are tackling too big a proposition. This little Commonwealth has just appropriated $75,000 for good roads, and we ask for a million on top of that for a forest reservation. I would take our people's breath away.

Not for New Hampshire Alone.

"Now is it right that the people of New Hampshire should assume the entire burden. The White Mountains belong to the entire nation. In the eyes of the world they are an asset of the United States, not of the State of New Hampshire. Hundreds of thousands of people are benefited morally and physically every year by the beauty and the balm of this 'Switzerland of America.'

"And there is a material side to it, also, that cannot be overlooked. The headwaters of all the principal rivers of New England, the Connecticut, the Merrimack, Pemigewasset, Androscoggin, are in the White Mountains. The water power of all the New England States save Rhode Island is largely dependent upon these sources of supply.

"The effect upon these rivers of removing the forest cover from the White Mountains would be terribly disastrous. Floods would be inevitable."

Now left the AMERICAN," suggested the reporter, "just how the people can go to work to save Mount Washington and its fellows."

"They can call upon the newspapers," replied Mr. Moses promptly. "When a great newspaper like the BOSTON AMERICAN takes up a matter of such importance and its readers become interested there is no the right sort of agitation it is wonderfully apparent. The people can save the mountain forests if they will."

Tells How the People May Save Mountain Forests, If They Will

If the people will say that they want this mountain land for a public park that its God-created beauties may not be ravaged and despoiled by the sacrilegious hand of avaricious man; if they will say this loud enough so that Congress must hear and heed, then the Presidential peaks will be saved.

They can exercise to the newspapers. When a great newspaper like the BOSTON AMERICAN takes up a public matter of such importance, and its readers become interested thereby on the right side, their influence is wonderfully apparent. THE MOUNTAIN FORESTS IF THEY WILL. *George H. Moses, Secretary of Forestry Commission of New Hampshire, to the BOSTON AMERICAN.*

Would Sell to Government.

"I have no desire to do anything to embarrass any citizens of New Hampshire or the National Government," says Mr. Osgood, "but if the Government or Congress, if the government desires to secure the property, it will be able to do so. If it does not, the lumber value will be used for commercial purposes, as at present planned.

"How the advantages of the mountain as one of the shade trees and the like are overbalanced in the minds of business men by its advantages as a commercial proposition is clearly shown in the following report from a prominent lumber firm, the Bartlett Lumber Company, owner of the remainder of the Presidential Range, calling the attention of investors to the opportunities for money-making in the property:

"The lands of the Bartlett Lumber Company, situated in the counties of Coos and Carroll, N. H., and known as Sargent's Purchase, Thompson & Meserve's Purchase, Hadley's Purchase and about 20,000 acres in Bartlett and Jackson, lying south of Saco River, will bear the most critical inspection. They are recognized as a whole among the finest acres of spruce forest in New England, and that of the Rocky Branch, in Sargent's Purchase, as one of the very richest forests of virgin spruce on the Atlantic seaboard.

"Within Sargent's Purchase and Thompson & Meserve's Purchase lie all the peaks of the Presidential Range of the White Mountains, together with the greater portion of the mountains themselves.

Comprises 70,000 Acres.

"There are about 70,000 acres included in these tracts of land, the greater portion of this amount having a good growth of timber on the peaks of the mountains and higher altitudes only being without timber. These conditions are based on the old State grants, the surveys of which were more generous, liberal, so that in all probability there are many more acres than are called for in the deeds.

"After a careful examination it has been estimated that these tracts will yield upward of 300,000,000 feet of merchantable spruce saw timber, and over 250,000 cords of spruce pulpwood, besides a large amount of other timber, including birch, ash, beech, maple, hemlock and poplar. It has been estimated that the hard wood will yield fully as much as soft wood. There is also a large quantity of land suitable for agricultural and tobbin stock, as well as a large quantity of poplar which is available for the latter purpose for pulpwood.

"It will be seen that the quality of the timber is of the most marketable type. This fact has been established by experts beyond peradventure. So we have both quantity and quality.

"As to availability, it is rare indeed to find such white timber lands within such easy reach of modern transportation facilities and equipment which should enter largely into consideration of the value of these lands."

EQUITABLE "GRAFT" NOW COMING BACK

Members of "James H. Hyde and Associates" Syndicate Are Refunding Profits.

By Boston American Leased Wire.

NEW YORK, July 1.—Directors of the Equitable Life Assurance Society are refunding some of the profits made by the "James H. Hyde and Associates" syndicate, which was criticised in the report of Superintendent of Insurance Hendricks.

Valentine P. Snyder, president of the National Bank of Commerce, sent to the Equitable treasurer a check for $3,530.51. H. C. Deming, president of the Mercantile Trust Company, has sent in $4,576.74.

It is understood that more directors are coming in with their proceeds of the one-writing scheme. Mr. Hyde has placed his with the cashier to hold pending legal decision as to his liability. William H. McIntyre is waiting to see what happens to Mr. Hyde before he turns over the sum of $14,000.

Mr. Hyde has tendered his resignation as chairman of the executive committee, but this place Paul Morton was elected Mr. McIntyre resigned as fourth vice-president. There remain none of the old officers except Mr. Tarbell and George T. Wilson, second and third vice-presidents.

Grover Cleveland is apparently in doubt as to standing by himself and his two associates as trustees of the stock held by Thomas F. Ryan. Mr. Cleveland sent for Edward Lauterer, general counsel, and Joseph Veagh of Pennsylvania, and asked him to define his powers as trustee.

It is understood that Mr. MacVeagh advised that the trustees of the Equitable should be elected by the trustees for election as representatives of the policyholders should be withdrawn and that the trustees should proceed no further until their powers are fully established.

HOPE YOUNG SAYS SHE WAS VICTIMIZED

Now Declares Confession Was Prepared by Detective Who Promised Aid.

Special to the Boston American.

DIGBY, N. S., July 1.—People of this community who are familiar with every phase of the Young murder mystery, do not put any faith in the alleged confession of Hope Young, in which she admits that she carried the two children to the spot where they were found, but that the Ward child was dead before they left the house.

It is now said that the supposed confession was secured from the woman in a peculiar way, and that since she has discovered that she must go to prison she insists she never made it. Those who made the so-called confession was other than she supposed him to be she is nearly mad. It would surprise nobody here if she were entirely crazy within a few days, she is not strong mentally at the best. She has now made the following statement regarding the confession:

"A strange man called at my cell. He came in the cell alone, the deputy sheriff remaining outside. After a long talk he described to me how Minnie's death might have happened. When he got through with me he was a Crown officer and on my side. He told me how the thing had been done, and said he believed I did it. He said, 'Hope, if you did it tell me how it was, for nothing against you and it would be better for you to tell the truth, as you have simply made a mistake.'

"After he had talked with King Mathuson, who said the children were asleep in the carriage, I said I believed I did it, he said, 'and will help you out.' You have helped me to defend you. The lawyer-government always appoints a lawyer on your side, and has that man.'

"I would not have told him what I did if I had known who he was.

"He then said he would have to send me to Yarmouth prosecute. When Mr. Mathuson arrived he wrote down my whole story and then wanted me to sign my name to it. I would not do this for I knew I was not guilty and was under age of and trapped. I did not want him to write it down.

In her confession to Detective Power, Hope Young declared that she did not kill the child. It died from cramps, she said, and as fearful was she that she would be arrested when it was found that she had the body of the child in the house she took it into the woods. There she put on the gag and bound the body with cords to carry out the story she had contrived that tramps must have taken Minnie and Hattie Elma into the woods.

She thought that her story would be all right if Elmas should be found tied, too. But she had no intention of killing the child. She left the gag off its mouth, but tied it, intending to tell where it was if she could not find it.

Then she came back from the woods after a reasonable time gave the alarm. It was not until the next day that the children were found, and the Ward child was barely alive.

Detective Mathuson and Elmer E. Young are exonerated by the confession of all complicity in the death of Minnie Ward.

COURT DECIDES AGAINST MORSE

Isidor Morse, son of the late Leopold Morse, was denied his petition for an injunction restraining his mother and uncle, Mrs. George L. and Jacob H. Gallert, from disposing of any part of his father's estate, pending a decision of the suit against them for the dissolution of the trust which holds his share of the estate.

The same petition was denied a week ago by Judge Loring, who set forth in the more cause. His uncle testified that the young man entered the trust with full knowledge of his rights and that it was his own suggestion. Young Morse testified he did not know what the papers meant, had never read them and did not understand them when he signed them.

CELEBRATION BY NEW BANNER CLUB

The recently organized Banner Club, composed of young voters in Ward 18, will hold a celebration on the Fourth of July night in Orleans Hall. Several prominent Boston politicians are expected to attend, having been invited by the club's executive committee, Thomas J. Farr. At a smoketalk later former Alderman James H. Doyle will give an address on "The Chances of the Young Man in Politics."

CATHEDRAL PICNIC

Cathedral parishioners are to-day enjoying their annual picnic at Caledonia Grove, West Roxbury. Field and water athletic events are contested by members of the Young Men's Association.

GETS DIPLOMA AND THEN WEDS

Announcement is made of the marriage of Beatrice Mildred Gunter, daughter of the late Dr. Adolphus Byron Gunter of Seattle, Wash., to Dabney Moss, Brookline, to John Pomeroy Dabney, 2d, of Seattle, Wash., who is related to the Forbeses of Milton and the Dabneys of Boston. The wedding took place at the home of the bride's mother in Brookline last Monday afternoon and was an extremely quiet affair. Mr. and Mrs. Dabney departed immediately for Seattle.

Mr. Dabney graduated from Harvard last Friday. Miss Gunter is an Abbot Academy girl and a favorite in the younger set of Brookline.

THREAT TO DENUDE MT. WASHINGTON

Many people in New Hampshire have realized for years the danger that threatens their grand mountains. The State of New Hampshire owned Mt. Washington until 1832, when it sold it to Jacob Sargent and others for $2,000. From that day until its sale Thursday the tract has been popularly known as the "Sargent purchase," although it has changed hands a number of times.

A portion of the summit belongs to the Mt. Washington Railway Company; the remainder has been in dispute for some time. There has been prolonged and bitter litigation over the ownership of the mountain, which the courts finally settled by instructing that it be sold to the highest bidder.

It was in accordance with these orders of the Court that the sale was conducted in Boston, as a result of which the mountain became the property of Robert Osgood of Boston, who has said to the BOSTON AMERICAN that he has not decided whether to sell the property to a lumber company or a lumber company.

"It is likely to be thirty days—perhaps longer—before I know what I shall do with the property," said Mr. Osgood to an AMERICAN reporter. "A paper pulp concern desires to purchase it, and two lumber companies have already made offers for it. If it goes to a lumber company it will be stripped of its grown wood. The pulp company, on the other hand, would take all wood, saplings as well as trees."

Beauty Will Be Spoiled.

In either case it is easy to see that Mr. Washington would be sufficiently denuded of its forests to be no longer the beautiful scenic spot it is to-day.

It has been common knowledge in this State that the Bartlett Lumber Company, which owns Mr. Osgood in the land, is the owner of all the peaks and most of the timber of the mountain ridge known as the Presidential Range, but New Hampshire has never really realized until now what this means.

With the purchase of Mr. Washington the entire range becomes the property of the company. Its purpose is to denude it of wood, saplings particularly, to be sure, but nevertheless turning its bonehead to the land and making the mountain a stump.

HOOLIGAN!!!!

Did Happy Hooligan forget the glorious Fourth? Never! And he won't forget this particular Fourth for a long, long time. Happy celebrated. Brother Mentmoreney and Gloomy Gus also ran.

Read about them in the Fourth of July number of the BOSTON SUNDAY AMERICAN. The Comic Section has a "Hooligan" feature that is funny as a box of monkeys.

NORWAY DENIES PLANS FOR WAR

CHRISTIANIA, Norway, July 1.—The Norwegian war department denies that Norway is arming for a conflict with Sweden.

The Norwegian troops, it is explained, are merely undergoing their usual training.

A telegram from Trondhjem announced that almost the entire Norwegian army has been mobilized, and three classes of conscription are armed and in training. It also said Norwegian troops were moving toward the Swedish boundary.

BURIAL OF MOTHER OF SUPT. O'BRIEN

The funeral of Mrs. Mary O'Brien, one of the oldest residents of the South End, mother of Joseph O'Brien, superintendent of baths, was held from the Cathedral of the Holy Cross at 9 o'clock to-day. The pallbearers were James Donovan, superintendent of streets; John Lehan, deputy water commissioner; John Kennedy, superintendent of the nursery; Joseph Hannon, James O'Brien and John O'Brien. Rev. John F. Cunne was celebrant of the solemn high mass of requiem, and burial was at New Calvary.

GUILD AND WIFE GUESTS.

Lieutenant-Governor Curtis Guild, Jr., and Mrs. Guild were entertained at a reception by members of John Adams Chapter, Daughters of the American Revolution, at the birthplace of President John Adams on Franklin street, Quincy. About seventy-five attended.

OLD POLICEMAN RETIRES.

After continuous service of twenty-five years with the Boston police force, Patrolman James Russell of the harbor police has been retired on a pension. He is physically incapacitated from further duty.

AMUSEMENTS. AMUSEMENTS. AMUSEMENTS.

NEW ENGLAND'S FIRST $500,000 AMUSEMENT ENTERPRISE

PARAGON PARK

AT NANTASKET BEACH

START THE EVENING RIGHT BY DINING AT THE

Palm Garden

THE CROWNING FEATURE OF AN ELECTRICAL CITY OF MARVELS.

A VERITABLE GARDEN OF EDEN TO TEMPT THE APPETITE.

A CAFE OF HOLIDAY GAIETY. SATURDAY BY WEDNESDAY. SPECIAL FEATURES.

UNEQUALLED EXCEPT BY A

WORLD'S FAIR

A CITY OF PLEASURE.

A FOURTH OF JULY CELEBRATION IN

FREE OPEN AIR CIRCUS

MILLMAN TROS.
Most Remarkable Slack Wire Walkers Ever Seen.
RICCARDA'S TRAINED HORSES.
World's Greatest Animal Act.
THE ZENO, JORDAN AND ZENO TROUPE.
Greatest of All Sensational Acrobats.
100,000 ELECTRIC LIGHTS,
30 ORCHESTRAS, 20 ACTS.
1001 MIDWAY ATTRACTIONS.

JOHNSTOWN FLOOD TRIP TO
FAIR HAVEN. NORTH POLE
WILD WEST. HAUNTED SWING
CITY OF CAIRO. TEMPLE OF MIRTH
FOOLISH HOUSE. PRIZE 8
CAVE OF HORRORS. ROLLER COASTER
LAUGHING SHOW. KATZJAMMER
CIRCLE SWING. CASTLE
MERRY-GO-ROUND

CONCERTS BY FESTINO'S BAND. LAST BOAT LEAVES AT 10.30.

THE BEST APPOINTED BEACH HOTEL IN THE NEW ENGLAND COAST, THE

Rockland House

(EUROPEAN AND AMERICAN PLAN)
VIRGINIA RENOVATED AND NEWLY FURNISHED THROUGHOUT

ENTIRE LOWER FLOOR OCCUPIED BY PALATIAL CAFES FOR TRANSIENTS AND SPECIAL DINING ROOMS FOR PERMANENT GUESTS.

50 PRIVATE DINING ROOMS.

CUISINE UNEXCELLED BY ANY HOTEL IN NEW ENGLAND.

Always cool. Splendid Large airy rooms, some with Piazzas; bath; Special accommodations for small tables. Autos for permanent guests, mobile garage.

ALL DEPARTMENTS.

OPEN TO-DAY

ADMISSION 10c

OPEN TO-DAY

A NEW ERA IN OUTDOOR AMUSEMENT

TODAY

POINT OF PINES

Under (New) Management of JOSEPH J. RAYMOND

OPENS FOR THE SEASON

THE GREAT PARK OF

FREE

ATTRACTIONS

R. R. 5c FARE

ADMITS 10c TO ALL

FREE VAUDEVILLE
FREE DANCING
FREE BAND CONCERTS
FREE ZOO
FREE BALLOON ASCENSION

SPECIAL FOR TO-NIGHT'S OPENING

Free $1,000 Display Fireworks

DAINTY SOUVENIRS TO EVERY LADY.

Special for Sunday—2 Bands.
HOTEL OPENS TO-DAY. TRY A CLAMBAKE.
WATCH FOR SURPRISES!

BOSTON THEATRE

LAWRENCE McCARTY....Lessee and Mgr.
Coolest Theatre in America

MATINEE TODAY

LAST 7 DAYS

The Best Play in Town

Messrs. Sheberts Special Comedy,

THE EARL AND THE GIRL

Superb Cast—60 Pretty Girls.
AND THE
MYSTERIOUS DOMINO DANCERS
Tickets on Sale for July 4 Mat. and Night

Keith's

Is the Mecca for eastern Tourists. The Headquarters for Refined Amusement Seekers, with Polite Ushers, Perfect Ventilation, Cleanliness and the most Interesting and Amusing form of Entertainment.

See Sunday Newspapers for Next Week's Big Show.

Cooler Than the Seashore

EMPIRE THEATRE Tel. Oxf. 5.

Empire Musical Comedy Co. Daily 2 and 8.
Coolest Theatre in Boston

TO-DAY, LAST 2 TIMES

JACK AND THE BEANSTALK

BRING THE CHILDREN!

Summer Prices: 75c., 50c., 25c.

Children between 5 and 15 years, when accompanied by parents, admitted free to Matinees

Next Week THE TELEPHONE GIRL

AMERICAN LEAGUE
HUNTINGTON AVE.

TO-DAY

At 3:00

WASHINGTON

PRICES—$1.00—75c.—50c.—25c.
WRIGHT & DITSON'S, 344 Washington St, HERRICK'S, Copley Square.

Where Cooling Breezes Blow!

REVERE BEACH

5-CENT FARE

THE BEST ATTRACTIONS ARE

The Rough Riders
The Mystic Rill
Kirby's Fish Dinners
Darkness and Dawn
Coney Island Hurdlers
The Nautical Gardens
Japanese Rolling Balls
Mammoth Museum—Theatre
The Musical Railway
Palace Merry Go Round

Take Boston & Northern cars at Scollay square subway station.

Or take direct route ♦ by way of the East Boston Tunnel.

FOR THE

FISHING GROUNDS

Steamer KING PHILIP

CAPT. ED. W. DIXON

Leaves Lewis Wharf, foot of Commercial Wharf

Daily and Sundays, at 10 A. M.

Returning at 5 & 7 P. M. Lunch, bait and chowder free.

PRIZES $150 IN GOLD. FARE $1

Norumbega Park

High-Class Attractions of Every Description.

Vaude-ville Covered Open Air Theatre At. 2:30 and 8:15

"Follow the Flag" marked N.

FOR THE

FISHING GROUNDS

Steamer Philadelphia. Capt. Samson

Leave North Side of

CENTRAL WHARF

Tues. at 9 a. m., daily and Sunday, at 10 a. m. Fare $1.00 round trip. Fare (1 ct. Prize of $50 to all the ladies and misses on board. Children

GLOUCESTER and CAPE ANN

Sound Trip 75c. Single Trip 50c.
Steel Steamer "Cape Ann" at 9.15, 11 a. m., 2.30, 5.15 p. m. Sundays 10 a. m., 2.30 p. m. Steamer State leaves Gloucester Wharf, foot Commercial street, Boston, 9.30 A. M., 1.30, 6.30 P. M. Sundays leave Boston 10.30 A.M.; leave Gloucester at 6 P. M.
E. E. ARCHAMBANT, General Manager.
Boston & Gloucester Steamboat Co.

AUSTIN & STONE'S MUSEUM

SCOLLAY SQ.
DE KOLTA CO.
20000 wonders.
A Sculptor's Dream, Santos, Grass Eater, Ball and Richards, The Snakerinos
ADMISSION 10c.
Clever Vaudeville and POMOLI'S
MINSTREL MAIDS
—In the— THEATRE

LEXINGTON PARK

Open daily 10 A. M. Band Concerts Daily. Zoological Gardens. Roller Skating.
Vaudeville Afternoon and Evening.

PALACE

BURLESQUE AND VAUDEVILLE

CASTLE SQ. THEATRE

Tel. Tre. 6.

Today 2.15 & 8.15 Prices 15,25,35,50,75.

Ben My Chree

(Girl of My Heart.)

Next Week—The Romantic Drama, AUDREY.

BOWDOIN SQUARE

Every Afternoon at 2. Every Evening at 8.

THE SHOWMAN'S DAUGHTER

Any seat to the House 25c.

NEXT WEEK—The Tin That Binds.

Bass Point Nahant

New England's Favorite Seashore Resort

Cooled by Zephyrs From Old Ocean

Band Concerts Afternoon & Evening

Safe and commodious steamer will leave LINCOLN WHARF, foot of Battery street, weather permitting, for Bass Point week days, 10.15, 11.15, 12.15, 2.30, 5.30, 7.30, 9.30, 11.30 P. M. Sundays 9.30, 11, 12.15, 2.30, 5.30, 7.30, 9.30, 11.30 P. M. Returning leave Bass Point week days 10.30, 11.30, 12.30, 3.30, 6.30, 8.30, 10.30 P. M. Sundays and holidays, 9.30, 11, 12.30, 3.30, 6.30, 8.30, 10.30, 11.30 P. M. Fare, 20 cts.

Last Boat Leaves Bass Point 10.45.

Single tickets—Adults 25 cts., Children, 15 cts. Special rates to parties. Tickets for sale at Lincoln Wharf, foot Battery street, and at the Bass Point Office.

NAHANT LINE, 30 Court st., Room 30.

PROVINCETOWN

The Pilgrims' First Landing Place

The elegant and elegant steamship "CAPE COD" will leave, daily, except Sundays, Lewis Wharf, foot Atlantic Ave., (not a block south of Battery st.) at 9 A. M. (weather permitting). Sundays at 9.30 A. M. Leaves Provincetown at 2.30 P. M. Sundays at 3 P. M. Fare, one way, $1.00; Round trip $1.00; stateroom $1.50; children half fare. Tel. Richmond 2000. Wharf Manager.

SUMMER MANOEUVRES —OF THE— NORTH ATLANTIC SQUADRON

A fleet of our newest and most powerful battleships will be seen daily engaged in manoeuvres off Provincetown.

THE COOL TREMONT

Tonight at 8. Mats. Wed. and Sat. at 2.
Annual Summer Musical Offering

KAFOOZELUM

Great Cast Includes
DAVE LEWIS & ELFIE FAY
HOLIDAY MATINEE JULY 4.
Seats Ready—Summer Prices.

ADVERTISE YOUR WANTS IN THE BOSTON AMERICAN

HEARST'S BOSTON AMERICAN

WILLIAM RANDOLPH HEARST

85 AND 87 SUMMER ST., BOSTON, JULY 1, 1905.

Your Nose to Your Lungs Is—

As the Chimney to the Fire

Can you remember what your face looks like in the glass?

If not, go to the looking glass now, and see whether your nostrils are big or small.

There is a great deal of talk about health. Do you know that health depends more upon the size of the nostrils than upon any other one thing?

There is an editor in this country—he is among the successful—in whose family many have died of consumption. He is alive, wonderfully healthy. And that is due to the fact that he has extraordinarily large nostrils—carrying plenty of air into his lungs.

There is another editor—he has charge of magazines, weeklies, etc.—who struggles constantly against trouble with his lungs and general weak health. He, unfortunately, has nostrils not much bigger than the head of a pin. Struggle as he may, he can hardly get into his lungs enough air to keep the blood thoroughly oxygenized and carry off its impurities.

If you are told that your health depends absolutely upon your nostrils—on the amount of fresh air that you take into your lungs—don't be foolish enough to say, "Oh, that is just a theory."

If anybody said to you, "A fire depends absolutely upon the chimney—it can't work if the chimney is small or stopped up," you would say, "Of course, any fool knows that."

Very well. Any fool ought to know that the nose, the **NOSTRILS**, are to a human being just exactly what the chimney is to a fire.

You, Mr. Human Being, are really **A WALKING FIRE**, actually burning from the day of your birth to the day of your death.

It is not a fire such as that which burns wood and coal. It is a complicated fire, in which the oxygen and the cells burn together in an organized way.

But your life, none the less, is an actual **FIRE**. Death simply means that the fire has gone out. It is that fire which keeps the body of every human being up to a certain temperature all the time—the nerves in their action on the blood vessels and heart regulating the temperature. And it is because the fire goes out at death that **EVERY CORPSE IS COLD.**

When you think about your life remember that you are a walking fire. Your lungs are the grate in which the fire burns—**THEY ARE THE FIREPLACE.**

AND YOUR NOSE IS THE CHIMNEY.

A man with small nostrils, like a chimney with too small a flue, is at a great disadvantage. He should try to make up for it by care and systematic breathing. On the steamships when they want extra fire they have a forced draught, which brings into the fire more oxygen than the chimneys would carry ordinarily.

If your nostrils are small **YOU** must work under forced draught. You must use the muscles of the chest and all the expansive force of the lungs to bring all the air that you can through your small nose.

You must hold yourself straight, your shoulders back, your chin back in walking, so as to breathe deeply and inflate the lungs fully.

You must ride on the platforms of cars as much as possible. And sleep always with your windows open.

You are only a walking fire, doing the work that you are put here to do.

Be an **INTELLIGENT** fire. Take care of your fireplace—use your **lungs.** Take an interest in your chimney—use your nose—**MAKE SURE THAT THAT CHIMNEY IS CONSTANTLY SUPPLYING YOUR LUNGS WITH AS MUCH AIR AS POSSIBLE.**

Even if you have a good chimney, good **BIG** nostrils, you cannot get any too much air into your lungs at the best.

A PLAN TO SPOIL A MOUNTAIN

Mt. Washington's Forests May Be Sacrificed to the Spirit of Commercialism

If Mt. Washington, known far and wide as one of the most beautiful spots in Eastern America, could speak it would cry "Help!" to the National legislators at Washington.

As mountains cannot speak, except to the eye, it is time the people of America voiced its call.

They are planning to spoil Mt. Washington. The magnificent peak and slopes have been sold to Mr. Robert Osgood of Boston, who paid $475,000 a day or two ago for the land.

It is a business investment, pure and simple, with Mr. Osgood.

He happens to be the head of a great lumber company. He will sell his mountain to that company, or to another, or to a pulp concern, as the bids warrant.

If the lumber companies buy the mountain they will cut off all the big trees and sell them as lumber. If the pulp company gets it all the trees, big and little, monarchs of the forest, saplings and brush, will go into factories to supply the world with paper.

Either plan is bad enough, although the pulp scheme is a little the worse. Either way Mt. Washington will lose its beauty.

The Bartlett Lumber Company, which Mr. Osgood represents, has previously purchased other peaks of the Presidential Range of the White Mountains. It has established lumber mills.

The axe has doomed the great trees of the hills.

Unless something is done to prevent it the White Mountains, as great show places of America, are doomed to mutilation.

Investigation has shown that the denuding of forests affects the rainfall and injures the productibility of the country. The Presidential Range is a vast watershed, affecting hundreds of miles of territory.

Thus there is a commercial reason, as well as a sentimental, why the people of New Hampshire should fight any attempt to "skin" all the wood off the most majestic mountain east of the Rockies.

Every man in New England owes it to his section of the country to assist in the salvation of Mt. Washington.

Little Editorials from the People

DOES A COLLEGE GRADUATE MAKE A GOOD HUSBAND?

Editor BOSTON AMERICAN:

In Wednesday's paper on the Home Magazine page you certainly put in a good remark in the last paragraph of the article on "Does a College Graduate Make a Good Husband?" When man takes it upon himself to break God's laws of righteousness and forbids women an equal liberty she looks down upon him because of this injustice and oppression.

Then again, some men forget that God created them the natural superior and to be the head of the family and recognize their right or flatter women until their heads are turned and they really begin to think their sex the superior. While God created man the superior, many of them have sold their superiority for a pot of flesh, selfish gratification and wickedness, and then if woman comes up to the standard which they set for her they seem inclined to bow to her as a goddess.

Such women want husbands who will look up to them and lean to them for comfort and advice and let them carry the strings to the purse, and how can you blame them? 'Tis man who makes her so, and the business man without the degree, but with money instead, will humor her whims and bow to her, while the college man will not be able to do so with equal grace.

ROBERT E. AUSLEY.

Boston.

RHYMO THE MONK

Copyright, 1905, by American Journal-Examiner.

DID YOU READ IN THE PAPER ABOUT THE MAN IN BROOKLYN WHO WILL HAVE TO KISS HIS WIFE EVERY DAY BY ORDER OF THE COURT? THAT'S IT NOW!
IN BROOKLYN A FELLOW MUST KISS EV'RY DAY, WHETHER HE'S STUCK ON THE JOB OR NAY.
THIS 'KISSING'S UNHEALTHY THE PHYSICIANS CLAIM, THEN WHY DID THAT BROOKLYN JUDGE ORDER THE SAME.
AND FLOWERS AND THINGS HE MUST BUY HER EACH WEEK— THAT JUDGE'S DECISION WAS SOMETHING UNIQUE!
1
2
3
4

He Doesn't Believe in Kissing by Rule. "The Man Who Does," Says He, "Is a Fool"

THERE'S THE RUB

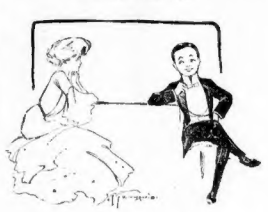

"Do you know, I sometimes grow so tired of this idle butterfly existence that I'm almost tempted to go to work."
"And why don't you?"
"Oh, I'm afraid I'd find work even more tiresome."

PROFESSIONAL PRIDE

"Do professional humorists ever laugh at other people's jokes?"
"No. They never admit that other people can make jokes."

IN BUGVILLE

Copyright, 1905, by American Journal-Examiner

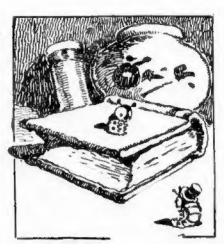

BOOKWORM—Say! Come on in and read awhile.

FLY—My goodness! What a bum restaurant. I can't find a thing I like.

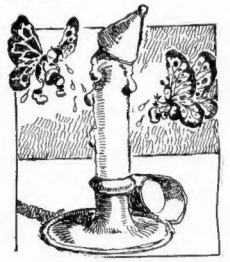

MOTHS—Oh, what a shame to die so young—and she was so beautiful.

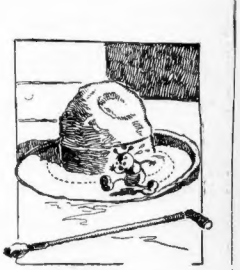

BUG—Oh, dear! I wonder when I'll reach the end of this road!

WHEN THE WORLD IS YOUNG

Copyright, 1905, by American Journal-Examiner.

"Hi, mister, will youse do me er favor, please?"
"What is it?"
"Pick up me gum, please."

THE KID—Hi, Jimmy, I'll pick yer me penny if youse let me sock him just once while youse got him down.

KID—Youse a baseball reporter, ain't youse?
"Yes."
"Well, I'm de captain of de unbeaten Roxbury Rangers. If youse wanter interview me now's yer chance."

"Oh, boohoo, hoo!"
"What's matter?"
"I've just found a nice hole in de fence ter look t'rough, but I'm so cross-eyed I can't see it!"

Ella Wheeler Wilcox

The Well-to-do, Especially Bachelors, Have a Duty Toward the World of the Less Fortunate

Copyright, 1905, by American Journal-Examiner.

WHEN we read of the Hyde and Astor ball and other extravagant functions and think of the money spent every night at the fashionable clubs in our large cities on wine and cards and at the races on horses, it is hard to feel reconciled at the crying need of worthy undertakings and noble charities.

At No. 170 Spring street, New York, the Abigail Free School and Kindergarten is trying to stem the torrent of poverty and crime and misery in the metropolis by giving little children a fair start. In this institution children of the age of three to seven, of all classes, nationalities or sects, regardless of creed, are provided with moral and domestic education, which their parents, on account of the unfortunate circumstances surrounding them, are unable to give them.

The children are taken from the street, housed, kept clean, fed and instructed until fitted for school.

The institution is entirely free and strictly unsectarian.

Imagine what this work means for humanity. Hundreds of these children are deprived of happy or comfortable home conditions. The parents are both obliged to work during the day and the small children are left to the care of an older "little mother" or given the freedom of the street.

As the manager general of the school has said:

"We know by our own experiences that such early impressions are lasting. The impressions in our childhood made by a tender, loving mother or by a sober, honest father, have been the bulwark of our rectitude and honesty in life.

"No man will gainsay that a not insignificant part of his own success in life, the reality of our reasoning, consonant with stability of character, is due to impressions of this kind. Neither will he gainsay that the failures in life of which there might be many are distinctly traceable to early impressions opposite to those we have just mentioned.

"What then about these children? These waifs, or urchins, as we sometimes call them, who are left for their impressions of their sweet childhood to the damning influences of the street with its damnable teachings?"

Think what this school might do for thousands of other children were it to receive the money spent in just one night each week for wine in any club in New York or wasted in reckless extravagance by the idle young men of wealth in one night out of seven.

At this season of the year, when our thoughts turn outward to nature, those of us who have a dollar to spare should be thinking of the many "shut-ins" and invalids and cripples who might find life a bit less cold if the able-bodied and healthy co-operated in an effort to help them.

The Yankee Christmas Club of Philadelphia is such an organization. William Totten is the secretary, and he will tell you all about its work if you send him a postage stamp. He will, too, give you a list of people you can cheer by a letter, a book, a word of sympathy or a fraction of a dollar, if you have no more to give.

And one thing is as sure as that seed time is followed by harvest, and that is that *money given through an impulse of sympathy and with a desire to make the lives of others happier, brings larger dividends than any other method of investment.*

He who gives, prospers. Yet indiscriminate giving is *wrong* and breeds pauperism. The people who ask for alms rarely deserve help.

Write to Mr. Totten and learn about the really deserving poor. If you are a bachelor, with an admiration for footlight beauties, let the chorus girl go without her bouquet or supper for once and send the money to some poor shut-in or to some cripple who is trying to obtain a tricycle in order to enjoy the world outside.

I will give the name of one such to any charitable inquirer.

Bachelors need to be very active in good works in order to pay the world the debt they owe for not having established a home. Each well-to-do bachelor in the land ought to make it his duty to send some poor invalid woman or child into the country for a month every Summer.

The Yankee Christmas Club will furnish you with the information how to carry out this suggestion.

Rip's Last Sleep

By James J. Montague

(IN THE JULY COSMOPOLITAN)

THE purple shadows lie along
The Catskills, as they did of old;
The robin sings his even-song;
The sky is rimmed with red and gold.
Past shining lake and sombre hill
The silent-footed twilight creeps;
The stars light one by one—and still
Old Rip Van Winkle sleeps.

It is no slumber of pretence
That wraps the wandering idler now;
No wonder-whispering audience
Waits on to see the silvered brow
And tottering form and vacant stare
When, with the dawning of the day,
The spell dissolved, old Rip shall rise
And take his homeward way.

Not one is left to jeer and flout
Among the chattering village folk,
And greet his looks of fear and doubt
With many a jest and clumsy joke.
No friends, grown gray with time and trial,
No children, changed to wrinkled men,
Will tap their heads and slyly smile
When he halts home again.

For while he sleeps the stars will fade,
The earth will moulder and decay,
And all the things that men have made
Will pass in crumbling dust away.
And when he wakes—ah! would we knew
Before that far-off morning breaks,
If kindlier friends he'll journey to
When Rip Van Winkle wakes!